TEN PAGES

**Weather Forecast**

Cloudy and mild with showers tonight and Thursday. Cooler Thursday night.

# THE GETTYSBURG TIMES

*Truth Our Guide—The Public Good Our Aim* ESTABLISHED 1902 *With Honor To Ourselves And Profit To Our Patrons*

**Good Evening**

Be punctual, and inasmuch as none is punctual, learn to be patient also.

Vol. 49, No. 99 Adams County's Only Daily Newspaper GETTYSBURG, PA., WEDNESDAY EVENING, APRIL 25, 1951 Leased Wire Member of The Associated Press PRICE THREE CENTS

## TOWN RETAILERS ADOPT BYLAWS; WILL CLOSE ON SIX HOLIDAYS

Members of the Retail Merchants association of Gettysburg adopted bylaws and a schedule of holiday closings, authorized the appointment of a special committee to study parking conditions, and discussed a proposal to place an information booth in Lincoln Square for the benefit of the thousands of tourists who visit Gettysburg each year, at their meeting in the court house Tuesday night. Charles B. Bender, president, presided.

As set forth in the bylaws, reported by Carl Baum, chairman of the bylaws committee, the objects of the association are "to advance retail service to its highest efficiency, to promote better business, to better equip our members to cope with the problems involved in retail merchandising and to increase the faith of our members in their calling

(Continued on Page 5)

## CODE CHARGES FILED AGAINST COUNTY WOMEN

Three charges, one of speeding and two of stop sign violations, were filed by borough police today against Mrs. Nettie Myers, Hampton, although police said Mrs. Myers was not the driver of the automobile involved.

A ten-day notice was sent by Justice of the Peace John H. Basehore to Mrs. Myers as the registered owner of the automobile. The driver, believed to be another member of her family, was not apprehended, but police obtained the license number and filed the charges on this prima facie evidence.

**Charge Speeding**

They charged that a car registered in Mrs. Myers' name ran through stop signs at York and Hanover streets and South Washington street and Steinwehr avenue, and that it was driven 65 miles an hour on South Washington street on April 23.

A ten-day notice was also sent by Squire Basehore to Mrs. Lillie Richardson, Gettysburg R. 3, on a reckless driving charge filed by borough police. Police charged that Mrs. Richardson parked double in back of the taxi stand on Lincoln Square at 12:30 o'clock Monday morning, then drove away so fast that her wheels spun, cut off traffic entering the square from Chambersburg street and passed another automobile on the crosswalk at the square and Baltimore street.

## FASHION SHOW IS HELD TODAY

Seventeen homemaking girls of Gettysburg high school presented a spring fashion show in the school auditorium this morning at 9 o'clock.

Approximately 50 garments were modeled on the theme, "Fashions Around the Clock." Clothes made during the past semester were modeled. Garments were also furnished for the show by the Virginia Myers and the Modern Miss Shops.

Girls serving as models included Jane Sanders, Marie Miller, Susie Clapsaddle, Edith Martin, Hilda Deatherage, Helen Martin, Inez Larmer, Nancy Smith, Anne Brennan, Alda Klinefelter, Dot Topper, Barbara Hankey, Nancy Mickey, Sheila Manahan, Ellen Fiscel, Lena Luckenbaugh and Susan Levan.

Joan Sterner was the mistress of ceremonies. The pianist was Joann Deardorff. "Tea for Two" was sung by the high school girls' trio. Barbara Rummel served as the announcer.

## Student Painting At Mercersburg Exhibit

William Clutz, a senior at Mercersburg academy, son of Dr. and Mrs. Paul Clutz, Mercersburg, and grandson of Dr. and Mrs. H. M. Hartman, Springs avenue, is the youngest artist ever to place paintings with the Mercersburg Art Gallery.

The exhibit will open Monday evening and will continue for two weeks.

Clutz, now 18 years of age, began competition with professional artists at the age of 14. The other exhibitors are Mrs. Lloyd Miller, Hagerstown, and Erston Barnhart, Waynesboro.

**Local Weather**

| | |
|---|---|
| Yesterday's high | 68 |
| Last night's low | 46 |
| Today at 8:30 a.m. | 54 |
| Today at 1:30 p.m. | 74 |

## 2nd School Exhibit At Meade Tonight

Hundreds of parents and friends visited the High Street school building Tuesday evening during the annual school exhibit arranged by Richard Krick, art supervisor, and the teachers of the school under the direction of Clair VanDyke, principal.

The annual display at Meade school is scheduled for 7 o'clock this evening. The building will be open for two hours for an inspection of the year's work.

The Parent-Teacher association's ways and means committee will conduct another food sale at the exhibit this evening. Food donated by parents Tuesday evening sold for $86.25. Crosby N. Hartzell is chairman of the committee in charge.

## COLONEL NIXON NAMED TO NEW POST IN AUSTRIA

**(Special to The Gettysburg Times)**

Salzburg, Austria, April 25—Lieutenant General S. LeRoy Irwin, commanding general United States Forces in Austria, has announced the appointment of Col. Thomas H. Nixon as acting Chief of Staff, Headquarters USFA, succeeding Major General Paul W. Kendall who has been assigned to duty in the Zone of the Interior.

Colonel Nixon, who arrived in Austria in March, 1947, has served Headquarters USFA as assistant chief of staff G-4, and until today as deputy chief of staff. Prior to coming to USFA, he served as G-4, 3rd Army, Chief of Ordnance, European Theatre and as ordnance officer for General Patton in 7th and 3rd Armies.

**Has Many Decorations**

A native of Gettysburg, Colonel Nixon is a graduate of Gettysburg college and of the United States Military academy, class of 1918.

His many decorations, both American and foreign, include the Distinguished Service Medal, the Legion of Merit with Oak Leaf Cluster, Bronze Star with Cluster, Chevalier of the French Legion of Honor, and decorations awarded by France, Luxembourg, Belgium and United Kingdom.

## YW ASSEMBLY TO BE HELD HERE THURSDAY NIGHT

An assembly on "World Citizenship" will be held by the Business and Professional Women's club Thursday evening at 7:30 o'clock at the YWCA in observance of the second anniversary of the World's YWCA membership day.

National YWCA week is being observed this year from April 22 to 28. Its theme, chosen by the World's YWCA planning committee in Canada last summer, is "To Find My Place in the World, as a Woman, as a Christian, and as a Citizen." The planning committee was composed of representatives from 17 countries, including the United States. Miss Ruth Doud, executive director of the Gettysburg "Y," said.

**Assembly Program**

The assembly here Thursday evening will have Mrs. W. R. Sammel, "Y" president, as chairman and members of the YWCA clubs taking

(Continued on Page 3)

**SELL NEARBY BUNGALOW**

Francis A. and Willa R. Rider of Cumberland township have sold their bungalow in Grandview Terrace to Eugene E. and Jean E. Clapper of New Oxford R. D., possession to be given May 12. The sale was made through John C. Bream and son.

## HANOVER DRIVER IS ACQUITTED IN COURT TUESDAY

Charles E. Millheim, Hanover, was found innocent of a charge of failure to yield one-half of the highway following a hearing in Adams county court Tuesday afternoon.

Millheim was driving an automobile owned by A. R. Hostetter, Hanover, at the time of an accident February 15, in Conewago township, according to the testimony in the case. Millheim said his vision was obscured by smoke coming across the highway and that he stopped and then started to proceed at about two or three miles an hour when the car was struck by a truck driven by Warren J. Hoover, of McSherrystown, and owned by D. K. Hershey, Hanover.

**Sentences On Saturday**

Judge W. C. Sheely and Associate Judges A. Dale Knouse and George P. Taylor noted in handing down their decision that they were impressed by the honesty of all witnesses in the case, but held that from the evidence they could not decide beyond a reasonable doubt that Millheim was actually across the center of the highway at the time the crash occurred in the smoke.

Harold Richardson, Hampton, was

(Continued on Page 3)

## 42 COUNTIANS TAKE EXAM FOR SCHOLARSHIP

Forty-two Adams county students will take the annual state scholarship examination on the morning of May 4, starting at 8:30 o'clock, at Gettysburg high school, the county superintendent's office was notified today.

Only those students accredited by the state department of public instruction can take the examination. The papers are then corrected by the state department after having been administered by the county superintendent's office. Assistant Superintendent Charles I. Raffensperger will be in charge of the test.

The student who obtains the highest mark in the examination will receive a scholarship of $100 per year for four years, provided he attends an accredited college in Pennsylvania.

Fourteen Gettysburg high school students are eligible. They include: Arthur Aikin, Jack Augustine, Albert Bachman, Diane Baird, Louise DeHaas, Vannie Diveley, Richard Guise, Nancy Lighter, Jean Mountain, Harold Raffensperger, John Thrush, Gracie Williams, Linda Wilson, and Joyce Yingling.

**Others Are Eligible**

The nine students eligible from East Berlin high school include Wayne Harbold, Ronald Hoke, Mamie Krysher, Delores Moul, Joanaleene Stimer, James Shetter, Mae Louise Hartman, Dale Mummert and Lorraine Toffey.

Littlestown students who will take the test are Eleanor Louise Bankert, William Richard Marshman, Lewis Upton Motter, Fred Adrian Snyder, Stanley Mahlon Weikert. Those eligible from North Adams (York Springs) high school include Carol Koons, Earl Guise, Richard Spertzel, Kenneth Kemper, Dale Guise, Clyde Smith, Donald Harbold, Patricia Fair. Those from Upper Adams (Biglerville) include Barbara Irene Yoder, Jack Henry Orner, Gary Lew Bucher, Daniel McClain Bushman, Clara Lou Hildebrand, and from New Oxford, Robert Sibert.

**WED 28 YEARS**

Mr. and Mrs. Clarence M. Swinn, Sr., 31 East Lincoln avenue, today are observing their 28th wedding anniversary. Mrs. Swinn is the former Miss Sarah S. Mountz, of Blozerville.

## Dawes Is Dead

**General Charles G. Dawes, 85, former vice president of the United States, died of coronary thrombosis in Chicago, Ill., April 23.**

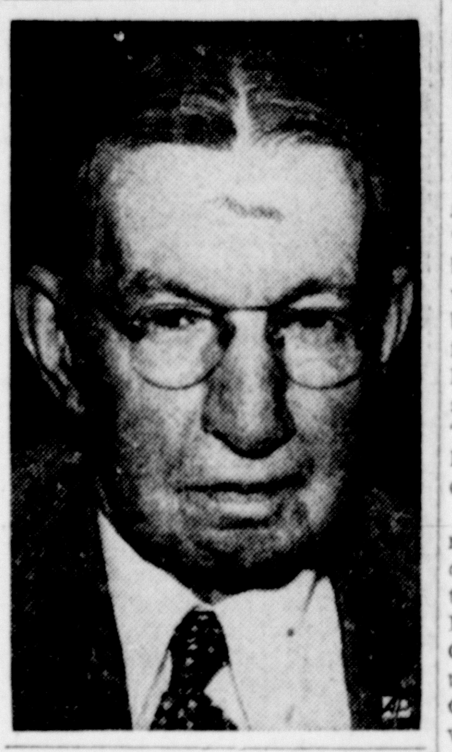

## DELTA CHAPTER WILL OBSERVE FOUNDERS' DAY

Plans for a Founders' Day program to be held in connection with the Carlisle branch of the Beta Sigma Phi were outlined Tuesday evening at the regular meeting of the local Epsilon Delta chapter at the sorority house on East High street.

Approximately 20 members of the local chapter will attend the Founders' Day dinner and program to be held in the Molly Pitcher hotel, Carlisle, Thursday evening at 6:30 o'clock.

Mrs. Donald Sheely presided at Tuesday's meeting. Donations of $10 to the Salvation Army, $5 to the cancer fund and $5 to the Adams County Home Auxiliary projector fund were voted.

October was set as birthday month during which the birthdays of the members will be observed.

**To Install Officers**

The incoming president, Miss Margaret Spangler, announced the appointment of Mrs. Selmar Hess as chairman of the committee which will plan a baby show to be held sometime during the July 4th celebration.

Miss Spangler also announced the appointment of Mrs. George Gilbert as chairman of a committee for ways and means during the first three months of her term.

New officers of the club will be installed at a meeting May 8 at the sorority house, it was announced.

A cultural program was presented Tuesday evening by Miss Helen Spangler and Mrs. Charles Kuhn.

## NAME DELEGATES TO CONVENTION

Nelson Groft and Dr. Robert S. Lefever were named delegates to the state convention of the Exchange club of Pennsylvania to be held May 31 and June 1 and 2 at Bushkill Falls, Pa., and George Haenn was elected alternate at the local club's weekly dinner meeting at Bankert's restaurant Tuesday night.

David E. Garfinkle, Jr., president, presided. Reports were given on the forthcoming Allenberry play "The Male Animal" Thursday evening. It will be held in the high school auditorium at 8:40 o'clock. Clyde Bream, ticket sales chairman, said some reserved seats are still available at the Bookmart.

Carroll McGee made good his boast by playing several numbers on the ukulele for the entertainment part of the program, accompanied at the piano by John Sientz.

Walter Henderson, Philadelphia, was a guest of President Garfinkle.

## College To Give "Comprehensives"

Eligibility for graduation from Gettysburg college will be determined by a series of comprehensive examinations which will be given to seniors from April 30 to May 4.

These tests, according to Dean W. E. Tilberg, will check on information absorbed in the student's major subject during the required four years of academic work at Gettysburg. Students who fail to meet with the approval of the examining board will be refused certification of graduation. Such failures will necessitate additional work in the student's preferred major field.

This marks the second attempt in the revival of senior comprehensives at Gettysburg college. A similar examination was conducted in 1941.

Regardless of price Philco is the greatest TV of all. . . . Don't settle for less. Service Supply Co., 17 York street.

## Finds New Appreciation Of U.S. After Living In Java, Sumatra

Back in Gettysburg after two years in Java and Sumatra, in the Indonesian islands astride the equator, Mrs. Dunning Idle, whose husband was professor of history at Gettysburg college for 18 years, finds a new appreciation of America.

"I feel that living away from this country, where I had so many opportunities and so many comforts, has made me appreciate America more. I cannot put into words my joy at being here again and seeing old freinds," she said.

Mrs. Idle returned to Gettysburg Sunday and is making her home at the Hotel Gettysburg for the present. She expects to remain in the United States for several months. Her husband remained at Medan, capital of Sumatra. He is a cultural officer in the foreign service of the State department, assigned to the United States Information and Education service. He is expected to return to the United States in December.

Mr. and Mrs. Idle left here in January, 1949, and were at Djakarta (Batavia), Java, for five months before going to Medan.

"Sumatra, with a population of ten million, is a country of extreme beauty and great fertility," Mrs. Idle said. "There is a profusion of stately palm trees, flowers and vines of every hue and a variety of crops where there are no seasons and it is summer 12 months of the year. The temperature never rises above 96 degrees, nor goes lower than 65 degrees; the trees are never bare and crops are grown the year 'round."

Rice, according to Mrs. Idle, is the main crop, but among the other products of Sumatra are petroleum, the most valuable mineral product, and coal, copper, tin, gold, silver, manganese, tungsten, lead, coffee,

(Continued on Page 3)

## 2 SERVICES OF RE-DEDICATION ARE SCHEDULED IN NEW OXFORD

St. Paul's Evangelical and Reformed church, New Oxford, will hold services of re-dedication on Sunday, May 6, at 10:15 a.m. and 7:30 p.m. The morning service will be the re-dedication service, during which the sermon will be preached by Rev. Alfred N. Sayres, D.D., professor of Practical Theology at the F. & M. seminary at Lancaster. Music will include a choir anthem, "Bless This House," and "The Lord's Prayer," by guest soloist, Miss Madelyn Gohn, East Berlin.

The evening service will be Community Night. Pastors of the other churches in New Oxford will participate. Rev. Alton Leister, East Berlin, president of the Gettysburg Classis Ministerium, will offer the prayer and bring greetings. Rev. George E. Sheffer, Lutheran pastor, will read the Scriptures and bring greetings. The Methodist church will be represented by Mrs. Amos D. Meyers, York Springs, who will also bring greetings.

**Former Pastor To Speak**

The Community Night speaker will be the Rev. Howard E. Sheely, a former pastor, and now pastor of Trinity Evangelical and Reformed church, Hanover.

Special music for the evening will be provided by the Papermakers Quartet, from Spring Grove, winners of the 1951 South Mountain championship contest, and a choral ensemble from the New Oxford high school, Miss Betty Jane Greiman, supervisor of music, director.

Organist for the services will be Robert Brothers, New Oxford. Rev. A. C. Rohrbaugh, pastor of St. Paul's church, will be in charge of the services.

## PUSH PROBE IN SLOAT DEATH

Death of 71-year-old Harvey W. Sloat was attributed Tuesday to a heart attack, but authorities still had not determined how his body got into Codorus creek, York.

York County Coroner Lester J. Sell announced the cause of death after receiving a report on an autopsy performed by Dr. Lewis C. Pusch, York hospital pathologist, late Monday.

Dr. Pusch reported there was no evidence of injury and no water in Sloat's lungs. He said he believed Sloat had been dead three or four days when he was found in the creek Monday afternoon at the foot of Green street, York.

Detective Edward H. Pinkerton is in charge of the police investigation which will attempt to learn how the body got into the creek.

Sell said there is a possibility that an inquest will be held. This, he said, will be decided after he confers with the district attorney and city police.

Sloat, who resided at 240 West Market street, York, was an employe of the York city park department for about 25 years, Park Director Herbert F. Anderson said. He left park department employ last December when park work was completed for the winter.

Rev. I. A. Raubenhold, pastor of Grace Reformed church, conducted funeral services at 2 p.m. today at the Edward W. Baumeister Colonial mortuary, York. Burial in Mt. Rose cemetery. The immediate survivors are a brother, Walter Sloat, Orrtanna, and two sisters, Mrs. James M. Wetzel, Orrtanna, and Mrs. Jacob Heiland, York.

## Fall White House Meeting Planned

Plans for a fall meeting were discussed Tuesday evening at a meeting of the executive committee of the Adams County White House Conference Committee held in the office of the county superintendent of schools at the court house.

The possibility of establishing a directory listing all agencies and organizations in the county which give aid of various types to individuals was discussed. Such a directory, it was pointed out, would be of value to ministers and others to whom people turn for assistance.

## Dance At Country Club On Saturday

The regular monthly dance will be held at the Gettysburg Country club Saturday night from 9:30 p.m. until 1 a.m., it was announced today. The Stylists, of Waynesboro, will furnish the music.

The committee in charge includes: W. H. Armor, Kermit Herester, Mrs. Floyd Brown and Mrs. Robert Codori.

**SELLS PROPERTY**

Mrs. George Oyler has sold her property in Bendersville to George Deatrick, Bendersville, for $5,800.

## Jonquils Abound In Gettysburg Garden

More than 200 varieties of jonquils are in full bloom today in the gardens at the home of Mrs. H. H. Thomas, 360 York street, and attracting considerable attention and favorable comment.

Mrs. Thomas' garden, at York and Fourth streets, contains many roses, hyacinths, tulips and other flowers, but the jonquils are at their best now. Most of the bulbs were received last fall from Holland.

Roses and tulips will be in bloom later. Mrs. Thomas welcomes visitors to see the gardens.

## RED CROSS IS 10 PCT. SHORT OF 1950 GOAL

The Adams county Red Cross today announced that it was within $1,483 of its goal of $14,000; that it will aid the Interfraternity council of Gettysburg college in its plans for a blood donor project here in May, and that present indications are that the Adams county blood donor program will be started late this summer or early fall.

Contributions of $470.76 from York Springs where Preston Zerbe is chairman, plus an additional $30 from the seminary, brought the amount obtained by the Red Cross in its current campaign for funds to $12,517, just $1,483 short of its goal.

The Red Cross again appealed to persons who may wish to make additional contributions to send them to the Red Cross office on Baltimore street, and urged those who were not seen by canvassers to also send in their contributions. Some few solicitors are still working, cleaning up the sections given them for the drive.

**Plan College Project**

The Gettysburg college blood donor project, sponsored by the Interfraternity council, will be held May 7, 8 and 9, it was announced. The donor program, the second one to be held at the college, will extend over three days this year. Last year a two-day session was held.

A doctor, four nurses and several technicians will accompany the bloodmobile from Washington for the college project. The Adams county Red Cross will provide staff

(Continued on Page 2)

## BIGLERVILLE WOMEN'S GROUP MEETS TUESDAY

Many women of Biglerville and the neighboring territory turned out Tuesday evening for the spring meeting of the Women's Group held in the community hall with Miss Jean Thomas, chairman of the steering committee, presiding.

Prof. Clyde Cover, Biglerville high school faculty, showed the two films owned by the county Cancer society after which the women joined in singing with Mrs. Waybright Thomas leading and Mrs. Charles L. Yost at the piano.

Miss Thomas, following a brief talk, called on the chairmen of the various clubs through which the group functions, to tell briefly of the work being accomplished by these smaller units. Mrs. Warren K. Enck reported for the Garden club that it has an enrollment of 30 women who meet once a month in the homes of the members. Mrs. Ralph Eckenrode, reporting for the card

(Continued on Page 2)

## Half Of Battlefront Caves Under Impact Of Communist Offensive; Evacuate Seoul

Tokyo, April 25 (AP)—Communist troop masses crushed forward along the entire western half of a 100-mile battle front today in their third invasion of South Korea.

But to the east, counter-attacking Allied tank columns stopped the Reds in their tracks and even hurled them back at some points.

On the west central front, United Nations forces pulled back abruptly and broke contact with the Reds. The withdrawal was so rapid some rear elements were trapped.

One was ambushed by Communists wearing white civilian garb or the blue denim uniforms of South Korean supply bearers.

**Refugees Leave Seoul**

In the extreme west, Allies fell back in orderly fashion before swarms of Chinese, exploiting their Imjin river crossing. They were less than 25 miles north of Seoul, South Korean capital out of which refugees poured in dust-clouded columns.

A tank-led relief column fought its way to a trapped U.N. battalion south of Imjin.

Some U.N. forces counter-attacked as Lt. Gen. James A. Van Fleet, Eighth Army commander, told his troops, "in three days of battle (you) have proven your superiority" over the 400,000 attacking Reds.

The bulk of the Chinese in the west were pouring down the Yongchon-Uijongbu invasion route. This highway also leads to Seoul. Allied fighter planes and bombers attacked them all day long.

The most abrupt U.N. pullback was to the east of this road, in the west-central sector.

The ambush by the disguised Reds was sprung during this withdrawal, just east of the Kumhwa-Uijongbu road. Allied artillery and warplanes cut up the Reds. But field dispatches said at least three Chinese divisions were streaming southward.

AP Correspondent John Randolph reported the Reds made no frontal attack on the west central front. The only sound of battle came from Allied artillery and the roar of airplanes.

Allied reinforcements and counter-attacks plugged the hole on the central front. An estimated 100,000 Chinese, including big strapping fellows from the Manchurian plains, were halted seven miles south of 38.

A heavy Allied counter-attack smashed into Reds pouring down the main road toward Chunchon. A fierce battle began early in the morning and still raged in mid-afternoon.

**Abandon Hwachon**

Southwest of abandoned Hwachon, U.N. artillery blasted a path for a counter-attacking column. Allies who pulled back from the reservoir city wheeled and hit the Reds on the flank.

Communists attacking Yanggu at the eastern end of 11-mile-long Hwachon reservoir were stopped in their tracks.

And on the eastern battlefront, a U.N. tank column rolled northward into the town of Inje. Korean Reds who had captured the city abandoned it, drawing fire only from distant from nearby hills. AP Correspondent Stan Carter said the Allies appeared to have stabilized their line below the town.

Red advances were made by leapfrogging one division over another, fresh troops pushing through dead, wounded and fatigued Reds on the dusty battlefields.

## BULLETINS

**Key West, Fla., April 25 (AP)—A large, unidentified aircraft crashed into the ocean today a mile off the south beach of Key West. Several residents of the city saw the plane fall.**

**A Navy plane flew over the crash scene a few minutes later and reported it saw no signs of wreckage or survivors. Eyewitnesses said the plane resembled a DC-3. Navy and CAA authorities said they knew nothing of such a craft being in the area. It was believed to be a civilian plane.**

**Washington, April 25 (AP)—Economic Stabilizer Eric Johnston today approved a six-cents-an-hour wage increase for 1,000,000 railroad workers even though it pierced the government's 10 per cent ceiling on pay boosts.**

**Washington, April 25 (AP) — The House Appropriations committee approved today a $8,468,206,000 emer-**

(Continued on Page 2)

## "MALE ANIMAL," EXCHANGE CLUB PLAY, THURSDAY

Hazen Gifford, who will be remembered as the young Scotch boy in "The Hasty Heart" and the son in "Papa Is All," the two previous plays presented in the high school auditorium here by the Allenberry Players, under the auspices of the Exchange club, will play the role of Michael Barnes, young, radical college student in the comedy, "The Male Animal," the last in the series of plays to be given Thursday night

(Continued on Page 2)

## 300 PERSONS AT "FAMILY NIGHT"

Three hundred attended a "family night" program held by the Keystone Cabinet company at Littlestown Tuesday evening.

The group included the employes of the cabinet plant and members of the families. The program, the first of its kind, was held at the factory and show room.

A tour of the plant was held with the various employes showing their families the places where they work and how their machines operate. For many of the children, wives and parents, it was the first time they had been in the plant and had seen the actual operation of the machines and the work their parents, husband or son performs.

The group also visited the "Kitchen of Today" display in the show-rooms where they viewed the completed product of the work of the men. "The Kitchen of Today" display contains actual kitchens of the types made by the company.

Previous "family night" programs were conducted at various halls, or in the form of picnics.

**INJURES FINGER**

Earl Gorman, 43, of New Oxford R. 1, an employe of York County Gas company, had his right index finger partially amputated when it was crushed between two stones Tuesday. He was treated at York hospital and discharged.

## APPOINTMENT FOR DR. TYSON

Dr. Levering Tyson, who recently submitted his resignation as president of Muhlenberg college, has been named to head a division of the National Committee for a Free Europe. His appointment will be effective June 30.

He will be chairman of the committee's expanded cultural relations program here and abroad and will head the division of intellectual cooperation. The committee operates Radio Free Europe.

Dr. Tyson, who is an alumnus of Gettysburg college, submitted his resignation March 27 and it was rejected unanimously by the Muhlenberg board of trustees. A special committee of five was appointed to study issues which led to Dr. Tyson's decision. Announcement of his appointment precludes any possibility of his remaining at Muhlenberg.

The committee's program is designed "to intensify the work of refuting communism's lies and distortions with truth and facts." Dr. Tyson will work in behalf of the Iron Curtain countries in planning and

(Continued on Page 4)

**IN KOREA NOW**

Mr. and Mrs. Edgar Brown of Gettysburg have received word that their son, Pvt. Lynwood R. Brown, has arrived in Korea to join army forces there. His address is U.S. 52041819, care of Postmaster, San Francisco, Calif., 24 Div. APO 24.

## AP Chief Of Bureau In Prague Has Been Missing Since Monday

London, April 25 (AP)—William N. Oatis, Associated Press Chief of Bureau at Prague, has been missing since Monday and efforts to trace him have been fruitless.

The United States embassy at Prague told the London office of the Associated Press by phone today that it had asked the Czech foreign office to help locate him.

Oatis, 36, is from Marion, Ind. He was first employed by the AP in 1937 and after working in the Indianapolis, New York and London offices, went to Prague last June.

One of two Czech employes remaining in the AP Prague bureau reported by telephone that Oatis had not returned after leaving his office Monday afternoon and that inquiries at his hotel brought only the reply that "Mr. Oatis is not here."

A telephone call to the Prague bureau from Frankfurt brought the same reply.

One of Oatis' American colleagues in Prague said he was last seen going to an appointment with Rudolf Popper, foreign press chief in the Czechoslovak Ministry of Information.

This correspondent, Russell Jones of United Press, reported that inquiries to Popper about Oatis' whereabouts brought "only very vague replies."

Jones reported that Oatis had told U. S. officials in Prague last week that he believed he was being "followed 24 hours a day" after the first two of the AP's Czech employes there had vanished.

Western colleagues said that Oatis' car was not in the garage where he usually kept it.

But Jones added that he had checked the border crossing points where Oatis might have left Czechoslovakia and they had no report of him.

Czech employes of the AP Prague bureau began vanishing about three weeks ago when Tomas Svoboda, sports reporter and teletypist, was believed to have been spirited away from the AP office.

Subsequently two others, Pavel Wodjinek and Peter Muenz, disappeared.

One of their Czech colleagues in Prague reported by telephone that "nobody knows where they are—they're just missing."

# TEACHERS FORM GUIDANCE UNIT TUESDAY NIGHT

Adams county guidance teachers voted Tuesday evening to establish an organization for mutual discussion of problems of guidance and to establish a group to invite speakers on the subject of guidance of high school pupils. Miss Virginia Troxell, guidance counsellor at Biglerville high school, was named temporary chairman.

Nineteen teachers attended Tuesday's session called by Charles I. Raffensperger, assistant county superintendent of schools, to permit the guidance counsellors to meet as a group with Harvey Heintzelman, chief of occupational information and guidance of the State Department of Public Instruction. Heintzelman inspected the guidance facilities at the various high schools in the county Monday and Tuesday.

**Hold Two Lessons**

The session Tuesday began at 3:30 o'clock in the afternoon in the Student Christian Association building at Gettysburg college and then, following supper at the college, reconvened there Tuesday evening for a second session. Dr. W. O. Duck, Miss Dorothy Gregg Lee and Charles R. Wolfe met with the teachers.

Mr. Heintzelman praised the county schools for the "excellent work" done in guidance of high school students. Each high school, he said, has one or several teachers who carry on the program of providing guidance to the students both scholastically and in planning for future vocations.

## BULLETINS

(Continued from Page 1)

**gency defense budget and readied itself to consider another military request which may exceed $70,000,000,000.**

**The amount recommended today for House consideration starting tomorrow is for emergency purposes growing out of the stepped-up tempo of war in Korea. Most of it will be spent during May and June.**

**Washington, April 25 (AP)—Secretary of State Acheson said today the American military aid to Chinese Nationalists on Formosa is being sent under an agreement that will be used for "internal security" or "legitimate self defense."**

**Washington, April 25 (AP)—Announced U.S. combat casualties in Korea rose to 61,744 today, an increase of 969 since last week. The cumulative total of casualty notifications through April 20 included 9,380 killed, 41,428 wounded and 10,936 missing. Of the wounded, 1,087 subsequently died and 100 of those reported missing are known dead, making total combat deaths in Korea 10,567.**

## Plan Clean-up At Colored Cemetery

The annual spring clean-up of the colored citizens cemetery will take place in the early future, it was decided at a meeting of representatives of the Citizen's Cemetery association, the Dorsey-Stanton American Legion Post No. 936 and the post Auxiliary at the post home Tuesday evening.

During the next week members of the committee will canvass the homes of colored citizens seeking aid for the clean-up either in the form of services or cash donations.

The committee also discussed plans for the observance of Memorial Day on Sunday, May 27. Further details of this program will be announced later.

## Friday Is Deadline For Poster Contest

School children were reminded today that entries in the poster contest sponsored by the Gettysburg Board of Health on the theme of the May cleanup campaign, must be delivered to the Red Cross office, Baltimore street, not later than 4 o'clock Friday afternoon.

Cash prizes will be awarded for the best posters in three age groups, children in grades 1 to 4, 5 to 8 and 9 to 12. First prize in each division is $5; second prize $3 and third prize $2, with several honorable mentions of $1 each.

The posters will be judged Monday by members of the Adams County Arts and Crafts club

## GHS Band To Give Show Here May 11

The Gettysburg high school band will present its annual show in the new high school gymnasium Friday evening, May 11, at 8 o'clock.

The program will also include presentations of routines by the junior and senior drum majorettes.

Edwin Longanecker, band director, will be in charge.

**NEW YORK EGGS**

New York, April 25 (AP) — Egg prices were higher today in the wholesale market. Eggs 20,805, firm. White: Extra fancy heavyweights, 54-55; fancy heavyweights, 53; others large, 52; mediums, 50-51. Browns: Extra fancy heavyweights, 54-56; fancy heavyweights, 53; others large, 52; mediums, 50-51.

# Social Happenings

Phone Gettysburg 640 or 786-X

**Mr. and Mrs. Howard Hartzell,** Lincolnway east, spent Tuesday with the Rev. and Mrs. Ross Forcey and daughter, Susan, Wheaton, Md.

* * *

**A meeting of the Junior Circle** of the Presbyterian church will be held Wednesday evening, May 2, at the home of Miss Elaine Wolfe, East Lincoln avenue.

* * *

**Mrs. Donald Shepherd and sons,** Donald and William, Hohokus, N. J., are visiting Mrs. Shepherd's parents, Mr. and Mrs. William Conover, West Middle street.

* * *

**The Maude Miller Bible class of** St. James Lutheran church will hold a rummage sale in the Leatherman building on Lincoln Square Friday and Saturday.

* * *

**The Alumnae club and active** members of the Beta Chi chapter of the Alpha Xi Delta sorority held a banquet at the YWCA Tuesday evening in honor of the senior members of the sorority. Miss Shirley Brockmann, president of the sorority, was toastmistress and introduced the national adviser, Mrs. Harold Bates, of Norwood, Ohio, who spoke briefly. Mrs. Gus Greiman, member of the 1950 graduating class, spoke on the "Future and Opportunities of the Graduate." Group singing followed. The June graduates will include: Miss Nancy Shanebrook, daughter of Mr. and Mrs. Ivan Shanebrook, R. 5; Misses Wanda and Willie Carroll, Claysville; Miss Eva Zinner, Philadelphia; Miss Ruth Brinkmann, Sea Girt, N. J., and Miss Jane Ramer, who will graduate in August. The Annie Danner club served the banquet.

* * *

**Mr. and Mrs. Paul Dale and** grandson, Freddie Lloyd, of Arlington, Va., spent the week-end visiting Mrs. Dale's mother, Mrs. Gervus Myers, East Middle street. They also visited their daughter, Pauline, who is a student at Gettysburg college.

* * *

**The Iris club will meet with Mrs.** Edward Pfeffer at her home on Baltimore street Thursday evening.

* * *

**Mrs. James Schwenk and son,** David, of Bryn Mawr, have arrived to spend several weeks visiting Mrs. Schwenk's parents, Mr. and Mrs. Roy E. Zinn, Hanover street.

* * *

**Mr. and Mrs. Frank Patterson,** York, spent Monday visiting Mr. Patterson's sister, Mrs. Gervus Myers, East Middle street.

* * *

**Miss Dorothy G. Lee, dean of** women at Gettysburg college, is entertaining this afternoon from 3 to 4 o'clock in her apartment in Hanson hall at an informal tea for Gettysburg college students who are interested in learning about the opportunities in the social welfare work. Miss Christine Cunningham, member of the Adams County Rural Child Welfare unit, will be guest and will talk informally on social work.

* * *

**The Tampas club will meet Saturday** evening with Rev. and Mrs. Harold Dunkelberger at their home on Carlisle street.

* * *

**Pfc. Eugene Sanders, who is recuperating** at the United States Naval hospital, Philadelphia, is spending a 15-day furlough visiting his parents, Mr. and Mrs. Robert Sanders, Fourth street.

* * *

**William Eisenhart, who is stationed** at Patuxent River, Md., with the United States Navy, is visiting his parents, Mr. and Mrs. Richard Eisenhart, Baltimore street.

* * *

**Mr. and Mrs. William Rice, York,** spent Sunday visiting their parents, Mr. and Mrs. M. O. Rice, Baltimore street, and Mr. and Mrs. N. O. Sixeas, York street.

* * *

**Mrs. Gervus Myers, East Middle** street, spent Sunday in Thurmont visiting Rev. and Mrs. Ivan Naugle. Mr. and Mrs. Howard Geiselman, of Waynesboro, were also guests at the Naugle home at that time.

* * *

**Mr. and Mrs. E. Thomas Whittinghill** and sons, Tommie and Timmie, have returned to their home in Louisville, Ky., after a visit with Mrs. Whittinghill's parents, Mr. and Mrs. Francis Hemler, Buford avenue.

* * *

**An informal tea for Phi Mu** alumnae to meet Mrs. Eugene Raiford, past district president of the fraternity, will be held in the chapter room in Hanson hall Saturday afternoon from 3 to 5 o'clock.

* * *

**Miss Delores Smith, a student** nurse at Temple University School of Nursing, Philadelphia, spent the week-end visiting her father, Charles Smith, Baltimore street.

* * *

**The Friday Afternoon Literary** club will meet with Mrs. Earl Bowen, East Lincoln avenue, Friday at 2:30 p.m. Mrs. Parker Wagnild will be in charge of the program.

* * *

**Miss Jacqueline Sanders, Fourth** street, spent Saturday in York, where she was the guest of Mr. and Mrs. William Rice.

* * *

**Miss Marian Bair, Washington,** D. C., a Girl Scout executive, is transacting Scout business here.

* * *

**Mr. and Mrs. Earl Sarba and** daughters, Mina, of Sunbury, Mrs. Harold Neff, also of Sunbury, and Mrs. Robert Burns, Selinsgrove, spent Sunday visiting the Sarba's son-in-law and daughter Mr. and Mrs. James A. Treas, York.

* * *

**Mr. and Mrs. Paul A. Kinsey,** Reading, spent Tuesday here visiting their son, Glenn, who is a student at Gettysburg college. The Kinseys formerly resided here.

* * *

**Prof. Angel Franco, Queen street,** was the guest speaker for the Missionary society of Bender's Lutheran church Sunday evening. He had as his topic "The Religious Problem in Latin America."

* * *

**Mr. and Mrs. Al Kennedy, Washington,** D. C., were week-end guests at the home of Mrs. Kennedy's brother-in-law and sister, Mr. and Mrs. Clarence Weitzel, 3 West street.

* * *

**Charles Weitzel, has returned to** his home, Gettysburg R. 5, after visiting his parents, Mr. and Mrs. Henry Weitzel, and his daughter, Mrs. Richard Dimm, all of Shamokin.

* * *

**Mrs. James A. Treas has returned** to her home in Sunbury, after spending several weeks visiting her son and daughter-in-law, Mr. and Mrs. James Treas, York street.

* * *

**Dr. Raymond T. Stamm has returned** to his residence on Springs avenue.

## What About Pink?

Dubois, Pa., April 25 (AP)—Attorney Leo Brockbank saw everything but red while closing a real estate deal.

Here's what happened:

Rolland and Mary White sold their property to John and Nancy Gray. John Green, William C. Brown and Charles Black witnesses the transaction.

Brockbank says blue ink was used.

## Renew Appeal For $2,000 S. A. Campaign

The Salvation Army today made an additional appeal to countians during its current drive to raise $2,000 to aid in the work of the organization.

Countians can send their donations to John W. Hewitt, treasurer, The Salvation Army, Gettysburg National bank, Gettysburg, G. Marion Stambaugh, general chairman of the drive, announced.

Stambaugh is chairman of the Gettysburg Service unit of the Salvation Army, which carries on the work of the organization here.

Money collected in the drive is used locally, in Salvation Army work elsewhere and in the maintenance of Red Shield clubs near army camps to provide a "home away from home" for members of the armed forces.

## News Of Countians In Armed Forces

Pfc. Robert L. Miller has been transferred from Camp Stewart, Ga., and now receives his mail US-520031-247, Battery D, 250th AAA, Gun Bn. (90 mm.), Fort Custer, Mich.

Cpl. Frederick R. Diehl, AF-133-67114, has been transferred and now receives his mail 3060th Support Sq., Wright-Patterson AFB, Dayton, Ohio.

**HOSPITAL REPORT**

Admissions: Jackie Dillon, Emmitsburg R. 2; Mrs. Francis Walker, Taneytown R. 2; Mazie Sullivan, Westminster R. 7, and Cora Renner, Littlestown.

Discharges: Mrs. Mabel Schelling, Gettysburg R. 3; Mrs. Charles Shoemaker, Littlestown R. 1; Mrs. Sterling Seil, Littlestown R. 1; Mrs. Augusta Merrow, East Middle street; Mrs. Floyd Bere, Biglerville R. D.; Mrs. Charles Harper and infant daughter, Arendtsville; Mrs. Charles Miller and infant daughter, Gettysburg R. 4; Mrs. Clyde Spangler and infant daughter, New Freedom; Philip Harbaugh, Fairfield; Mrs. Linus Smith, Gettysburg R. 5; Carolyn McCans, Gettysburg; Miriam Reindollar, Taneytown; Martha Metz, Orrtanna R. 1, and Mrs. Paul Harmon, Gettysburg R. 5.

**CUTS LEG IN FALL**

Byard E. Gentzler, 64, 125 North Stratton street, was treated at the Warner hospital this morning for a laceration of the right leg. He was injured when he fell through an opening in the floor of the Gettysburg Furniture factory where he is employed.

**NAME NEW ASSESSOR**

Joseph Heisey was named assessor for York Springs by the Adams county commissioners this morning. He succeeds J. W. Hoopert, who resigned recently because of his age.

## Birth Announcement

Mr. and Mrs. Francis Walker, Taneytown R. 2, announce the birth of a son at the Warner hospital today.

**Washington, April 25 (AP)**—If requests from industry for tax benefits covering plant expansion projects are a criterion, Pennsylvania leads the nation in expansion of defense industry, the Defense Production administration reports.

# DEATHS

**Thomas N. Hechendorn**

Thomas N. Hechendorn, 91, died Saturday at the home of his daughter, Mrs. I. B. Noss, of McCoysville, Juniata county, while on a visit.

He had been residing at the home of his daughter, Mrs. T. C. Alexander, of Idaville.

A retired merchant, he was well known in Cumberland and Juniata counties.

He was a member of the Center Presbyterian church.

He is survived by his two daughters, Mrs. I. B. Noss and Mrs. T. C. Alexander, six grand and seven great-grandchildren, and two brothers, David, of Lewisburg, and William, of Loysville.

Funeral services today at 2 o'clock from the Guss funeral home in Mifflintown, with burial in Church Hill cemetery, Port Royal, Pa.

**Harry Luckenbaugh**

Harry Luckenbaugh, 76, a retired farmer, died Tuesday night at 7:30 o'clock at the home of his son, Clair Luckenbaugh, Hanover R. 2, with whom he made his home. He was stricken ill last Friday.

He was a son of the late Martin and Elizabeth Young Luckenbaugh and was a member of the Lutheran congregation of St. Paul's (Dub's) church and the Sunday school class taught by John Bortner.

Surviving are: his wife, Mrs. Daisy Wildasin Luckenbaugh; five children, Mrs. George E. Moul, Thomasville R. 1; Clair Luckenbaugh, with whom he resided; Lester Luckenbaugh and Mrs. Ervin Noel, both of Hanover R. 2, and Melvin L. Luckenbaugh, Hanover; 12 grandchildren; five great grandchildren; two brothers, Robert Luckenbaugh, Hanover, and Albert Luckenbaugh, Bendersville, and four sisters, Mrs. William Hahn, Hanover R. 3; Mrs. George Huffnagle, Hanover R. 1; Mrs. George Dubs, Hanover, and Mrs. Harry Wolf, Baltimore.

Funeral services Saturday at 1 p.m. meeting at the home of his son-in-law and daughter, Mr. and Mrs. George E. Moul, Thomasville R. 1, and concluding rites in St. Paul's (Dub's) church. Rev. A. M. Hollinger, pastor of West Manheim Lutheran charge, will officiate. Interment in the church cemetery.

## RED CROSS IS

(Continued from Page 1)

workers, nurses, aides and other helpers for the project. Arrangements for the students to give blood and promotion of the project will be handled by the Interfraternity council which made arrangements for the project with the Washington Red Cross office and the Adams county group.

The project is being held to permit the students to help the war effort in Korea by donating blood.

**Staff Aides Meet**

It was noted that the May 7, 8, 9 donation will be for college students only. Adams county residents will give blood under a permanent program now being arranged with the Baltimore Red Cross Civil Defense blood donor office. Under that plan, arranged by Radford Lippy, blood donor chairman of the county Red Cross, with approval of the county medical society and others, permanent arrangements will be set up for a bloodmobile to come here regularly from Baltimore and countians will donate blood at that time.

The program is expected to start this fall, possibly in August.

Sixteen staff aides of the Red Cross met Tuesday evening to make arrangements for participation in the college blood donor project in May. They also will aid in the county program when it is operating.

## Mrs. Eichelberger Dies Today At 75

Mrs. Mary Newman Eichelberger, 75, wife of Harry H. Eichelberger, Dillsburg R. 1, died at the home of John Newman, West Manchester township, York county, this morning at 3:30 o'clock from a complication of diseases.

Mrs. Eichelberger was born in Huntingtown township, a daughter of the late Mr. and Mrs. Mark Bream. She was a member of the Upper Bermudian Lutheran church and the Ladies' Aid society. She resided most of her life in the York Springs community. Her first husband, William G. Newman, died 25 years ago.

Surviving are her second husband; one son by her previous marriage, John Newman, York county, and a number of stepchildren.

Funeral services Saturday at 1:30 p.m. from the Pittenturf funeral home, York Springs, with further services at the Upper Bermudian church conducted by the Rev. Robert Sternat. Interment in the adjoining cemetery. Friends may call at the funeral home Friday evening from 7 to 9 o'clock.

**PUPILS TOUR FIELD**

Three buses from Mt. Carmel, Ashland and Shamokin, Pa., brought a group of approximately 125 school children to Gettysburg Tuesday afternoon for tours of the battlefield. There also were two buses here from Indianapolis, Ind.

**POST $500 BAIL**

Arthur W. Topper, Abbottstown, has posted $500 to appear in court on a desertion and non-support charge laid before Justice of the Peace George W. Baker, Abbotstown, according to a return made to the county clerk of courts.

# Upper Communities

Telephone Mrs. Walton, Biglerville No. 8

**The following women, members of** the Women's Guild of the Arendtsville charge of the Evangelical and Reformed church, attended the 10th annual meeting of the Nevin Regional Women's Guild, held Tuesday at Wolf's church, near York: Mrs. Sadie Osborn, Miss Clara Myers and Miss Mildred Osborn, Biglerville, and Mrs. Henry Lower, of Table Rock, all members of Trinity-Bender's church, Biglerville, and Mrs. Nevin R. Frantz, Mrs. Marshall Longenecker and Mrs. Bradford Peterson, members of Zion church, Arendtsville.

**Miss Marian Miller, Lemoyne, has** been spending several days with her uncles and aunts, Mr. and Mrs. Earl Garretson and Mr. and Mrs. Roy Himes, Biglerville.

* * *

**Class No. 3 of the Methodist Sunday** school, Bendersville, will hold its monthly meeting Thursday evening at 7:30 o'clock at the home of Mrs. Richard Vanaman with Mrs. Arthur Cluck as the co-hostess.

**Mr. and Mrs. Elmer Yoder and** daughters, Barbara and Cecilia, Biglerville, attended the dedication of the new Eastern Star home at Williamsport Sunday.

**Mr. and Mrs. Richard Rebert and** son, Ross, and daughter, Nancy, Upper Darby, and Richard Eckert, York, were week-end guests of Mrs. Rebert's parents, Mr. and Mrs. Wilson G. Blocher, Bendersville.

**Mr. and Mrs. W. Benton Fidler,** Aspers, had as guest Sunday Mrs. Minta Roberts, Mrs. Lucille Bartoll and Robert Cutler, Hagerstown.

**Dorothy Ann Roth, daughter of** Mr. and Mrs. Sterling Roth, Biglerville, was baptized Sunday at St. Francis Xavier church, Gettysburg. Mr. and Mrs. Mathias Sunbury were the godparents.

**The Willing Workers' class of** Bethlehem Lutheran Sunday school, Bendersville, will meet Thursday evening at 8 o'clock at the home of Mrs. Lloyd Bream.

**The music department of the** Upper Adams Joint school system will present its annual spring musical Friday evening at 8 o'clock in Arendtsville Memorial Park auditorium. This musical and the one which the Junior-Senior high school pupils will present on Friday evening, May 4, are under the direction of Prof. Charles L. Yost and Charles Rogers.

**Dr. Oswin S. Frantz, professor of** New Testament at the Lancaster seminary of the Evangelical and Reformed church, will be the speaker at the annual Father-Son banquet of the Arendtsville charge, to be held Thursday evening, May 10, in the social rooms of the church. The Rev. Dr. Frantz is an uncle of the Rev. Nevin R. Frantz, pastor of the Arendtsville charge.

The program committee announced today that moving pictures will be shown for the younger sons present.

**The Willing Workers Sunday** school class of the Bendersville Lutheran church will meet next Thursday evening at 8 o'clock with Mrs. Lloyd Bream. Mrs. Glenn Taylor will be associate hostess.

## Heads Committee On Transportation

Mrs. George H. Thrush, Jr., Springs avenue, is in charge of transportation for members of the Woman's club of Gettysburg who plan to attend the 54th annual convention of the Pennsylvania Federation of Women's clubs in York, April 30 through May 2.

A large attendance of the members of both the Gettysburg and the Littlestown clubs was urged today by Mrs. R. S. Saby, president of the Adams county federation. Headquarters will be at the Yorktowne hotel and sessions of the convention in the Valencia ballroom.

Special conferences are scheduled for Tuesday morning in Christ Lutheran church, York. Pre-convention entertainment for delegates will include a tour of the Gettysburg battlefield and a tea at the Woman's club in York.

## Entertain Senior Girls This Evening

The Beep club of young business women of the YWCA will entertain the senior girls of Gettysburg high school tonight at 8 o'clock at the "Y."

A reception will be followed by an inspection of the recently redecorated "Y" building. Miss Ruth Ann Swope, president of the club, will welcome the senior girls and introduce Mrs. W. R. Sammel, president of the YWCA, and Miss Ruth Doud, executive director.

A skit by members of the club will be followed by refreshments and cards and other games.

**GIVES BAIL FOR COURT**

Albert Wetzel, Gettysburg R. 5, furnished $500 bail for court today before Justice of the Peace Robert P. Snyder on a charge of non-support, filed by his wife, Helen M. Wetzel. He was arrested Tuesday and committed to jail by Justice of the Peace Claud Straley, New Oxford.

## BIGLERVILLE

(Continued from Page 1)

club, told of its monthly meetings and stressed the fact that all women are invited to attend even though they can do so only occasionally. All kinds of card games are played and women will be taught games with which they are not familiar.

**Other Groups Report**

Mrs. Cecil R. Snyder reported that the Sewing club, which has an enrollment of 20 members, has just finished a course taught by Mrs. Mary Diehl, head of the home economics department of Biglerville high school, under the state's adult education program. With enough interested women, the class hopes to repeat the course in the fall.

Mrs. William Harbaugh, in a report of the activities of the Kitchenettes, reported that the group has earned approximately $900 toward the park and playground fund which it is raising. She invited all interested women to join the group. One of the projects for the immediate future is the presentation of a program for the guests at the county home.

Mrs. Chester Lawver reported on the activities of the Good Neighbor club in the absence of its chairman, Mrs. Lloyd W. Kleinfelter. All women who move to Biglerville are being visited as well as shut-ins. The group has a number of other projects, all aimed at making the community a better place in which to live.

Mrs. Edgar Woodward reported on the interests of the Yarn club which does crocheting, knitting, mending, needlepoint and other handwork.

Mrs. A. L. Linart reported that Miss Louise Frazier of the Gettysburg Gas company is willing to come to any special meetings or regular meetings of the cooking class to demonstrate any particular lines of cooking in which the women are interested. She stated that Miss Frazier would meet with the entire Women's group and present a special program along culinary lines if the women so desired.

A social hour followed the meeting during which members of the Garden club served as hostesses under the club's special committee for the evening which included Mrs. Edwin L. Minter, Mrs. Allen S. Stauffer, Mrs. Raymond Kuhn, Mrs. P. J. McGlynn and Mrs. Clifford Bucher. The Good Neighbor club was in charge of the decorations and the Sewing committee planned the entertainment.

Basket of forsythia and daffodils were used in decorating the hall. A miniature landscape, used as the centerpiece of the refreshment table, had a stepping stone walk leading to a tiny stone house, a vegetable garden and complete landscaping. The centerpiece was made by the committee from the Garden club.

## "MALE ANIMAL"

(Continued from Page 1)

in the school auditorium.

The role of Ed Keller, the alumnus of a mid-western university who thinks nothing is more important than a new stadium, is played by David Brubaker in the Richard North Gage production of the play, said by many to be the best of the three plays to be presented by the Exchange club. Mr. Brubaker is another Allenberry player well-known to Adams county audiences.

**For Xmas Light Fund**

"The Male Animal" was written by James Thurber and Elliot Nugent, and revolves around a typical college homecoming week-end. Among others in the cast are Kevin Gillespie, a newcomer of acknowledged ability on the stage; Arthur Storch, who plays the lead of Tommy Turner, the absent-minded professor; Peggy Copelan, the young sister, and Kathlene Kerr, Professor Turner's wife.

Curtain time Thursday night is 8:40 o'clock.

The three plays, including Thursday night's production, are for the benefit of the Exchange club's Christmas lighting fund. The club last December took over the decorating and lighting of the business streets for the holiday season.

## To Entertain Church Choir And Teachers

Members of the Presbyterian church choir and the officers and teachers of the church school will be guests of the Women's Service Guild of the church at a supper to be served in the social rooms of the church Thursday evening at 6:30 o'clock. There will be a program of entertainment following the meal.

The committee in charge of the supper includes Mrs. J. C. Bristor, chairman; Mrs. Melvin Tressler, Mrs. J. P. Dalbey, Mrs. J. R. announced as a covered dish supper, and Mrs. Robert Ditchburn. First announced as a covered dishsupper, plans were changed so that the committee is providing all of the food.

**PLAN PHONE DINNER**

The annual dinner of the Gettysburg district United Telephone employes will be held Thursday evening at the Hotel Gettysburg. About 70 are expected to attend. The Gettysburg district includes Biglerville, Fairfield, York Springs and Gettysburg. The program will begin at 7 o'clock.


Wedding Invitations and Announcements

Genuine Engraved .......... 50 for $14.75
Raised Process .......... 25 for $ 5.50

Also

ENCLOSURE CARDS and WEDDING BELL NAPKINS

BLOCHER'S
25-27 Chambersburg Street

POWER LAWN MOWERS by Eclipse
Power and Hand Lawn Mowers
FINISH FASTER ...FEEL FRESHER!

Different Width Mowers
at
GEO. M. ZERFING
"Hardware on the Square"
Gettysburg — Littlestown — Taneytown, Md.

dollar for dollar, you can't beat a
PONTIAC
the most beautiful and economical thing on wheels
h & h machine shop-gettysburg

For All Your
GARDEN AND LAWN TOOLS
BURPEE'S SEEDS
Vigoro - Lime - Manure
LAWN MOWERS
The Best Buys Are At
Easy To Use!

TRIMMING SHEARS
For trimming grass and general garden cutting. Light weight, balanced.
REDDING'S SUPPLY STORE
22 Baltimore Street Phone 788 We Deliver

NEON SIGNS & REPAIRS
Also High Quality Truck Lettering
ART SIGN CO. Rear 115 N. Main St., Chambg. Phone Chambersburg 1567-R

TELEVISION Sales and Service
★
BAKER'S BATTERY SERVICE


## 30 Moose Women At Regular Meeting

Thirty members attended the regular meeting of the Women of the Moose Tuesday evening at the Moose home on York street. Mrs. George Lazos, homemaking chairman, had charge of chapter night. Readings were given by Elda Gage, Martha Strausbaugh, Emma Keefer, Enola Evans, Marie Keller and Ruth Tate. Letters were read from two student nurses, Jean Horner and Delores Smith.

A donation of $10 was voted to the Salvation Army fund. Hilda McSherry was appointed chairman for a rummage sale to be held at a time and place to be announced later.

Marcella Harpster, senior regent, presided at the meeting.

## Girl Scouts Collect For Cancer Campaign

Members of Girl Scout Troop 1, Miss Betty Brandon, leader, will be in charge of the coin-box street solicitation for the cancer fund drive Saturday, it was announced today. The girls solicit donations to the drive in the business section of town.

Troop 7, Miss Marie Anzengruber, leader, was in charge of the solicitation on April 14 which netted $38.77 and Troop 10, Mrs. Robert Sease, R. 3, leader, was in charge of the work on April 21 which netted $32.09.

**SMITH NABS SMITH**

Constable Charles Smith of Gettysburg arrested Charles Smith, Shippensburg, Tuesday night on a disorderly conduct charge filed by Lemuel Brock, Gettysburg R. 3, a farmer living near Zeigler's Mills. He was committed to the Adams county jail for a hearing before Justice of the Peace Robert P. Snyder this afternoon.

## BOYS HELP AT "KITCHEN PARTY"

Boys who were guests of senior high school girls at the final session Tuesday evening of the Red Cross nutrition class donned aprons and helped make salads, meat dishes and cakes along with their hostesses who were completing a six-week training course in nutrition.

The "kitchen party" was held at the Manufacturers Light and Heat company offices on York street with Miss Louise Frazier, the company's home economist class instructor, in charge.

Besides learing about nutrition during the course, the girls learned how to cook by preparing breakfasts, dinners and suppers and baking pies and cakes. One purpose of the course was to prepart to aid the Red Cross in time of emergency.

Those receiveing certificates at the final class were Mary Louise Bupp, Dorothy Fidler, Carolyn Fiscel, Doris Hann, Patty Sanders, Louise Schultz, Janet Lou Smith, Darlene Topper, Doris Trimmer, Eleanor Wickerham, Gracie Williams and Doris Moser. Miss Louise Ramer of the high school faculty organized the class.

Guests Tuesday evening were Louise DeHaas, John Ayre, Dean Stultz, Eugene Sanders, Bob Krick, Ivars Veldre from Latvia and George Seifert from Germany.

**TWO CARS DAMAGED**

An automobile operated by Mrs. Rudolph Rosenstengel, 41 Barlow street, driving away from the curb on Baltimore street at 12:55 o'clock Tuesday afternoon, struck the car of Mrs. Lena Miller, 230 Steinwehr avenue, traveling south, borough police reported. Damage to the Rosenstengel car was estimated at $2 and to the Miller car at $50.

# BULLETS DOWN JOHNS HOPKINS IN DUAL MEET

Despite an outstanding performance of Charles Andrae, Johns Hopkins, who copped four firsts and a second place, the Gettysburg college track team won a 68-58 decision from the Blue Jays in a meet held here Tuesday afternoon.

Andrae, a six-foot four-inch athlete and weighing over 200 pounds, won the high jump, shotput, javelin, and discus and placed second in the broad jump to account for 23 of his team's points. His discus toss of 143 feet 5 inches was a new record for Hopkins.

Gettysburg secured but six first places but came through with 20 seconds and thirds.

Winners for the Bullets included Harry Koch, pole vault; Bill Nulty, one mile run; Dick Mastman, 120-yard high hurdles; Elwood Hauver, 220; Scott Lippincott, 220 low hurdles, and Shambaugh, broad jump.

The summaries:

Pole Vault—Won by Koch, Gettysburg; second, Wood, Hopkins; third, Naughton, Gettysburg. Height, 11 ft. 6 in.

High Jump—Won by Andrae, Hopkins; second, tie between Bamberger, Shambaugh and Koch, all of Gettysburg. Height—5 ft. 4 in.

Shotput—Won by Andrae, Hopkins; second, Hottle, Gettysburg; third, Adickes, Gettysburg. Distance, 41 ft. 9 in.

Javelin—Won by Andrae, Hopkins; second, Harford, Gettysburg; third, Shambaugh, Gettysburg. Distance—147 ft. 11 in.

Discus—Won by Andrae, Hopkins; second, Jacobi, Gettysburg; third, Griffith, Gettysburg. Distance, 143 ft. 5 in. (New Hopkins and local track record).

One-Mile Run—Won by Nulty, Gettysburg; second, Pritz, Hopkins; third, Copeland, Gettysburg. Time—4.57.9.

440-Yard Dash—Won by Collins, Hopkins; second, Sterner, Gettysburg; third, Haddock, Gettysburg. Time—52.2s.

100-Yard Dash—Won by Tandowsky, Hopkins; second, Hauver, Gettysburg; third, Ketterman, Gettysburg. Time—10.3s.

120-Yard High Hurdles — Won by Mastman, Gettysburg; second, Shanks, Hopkins; third, Shambaugh, Gettysburg. Time—17.6s.

880-Yard Run—Won by Grim, Hopkins; second, Sterner, Gettysburg; third, Treschman, Hopkins. Time—1.59.0.

220-Yard Dash—Won by Hauver, Gettysburg; second, Ketterman, Gettysburg; third, Collins, Hopkins. Time—23s.

Two-Mile Run—Won by Meginnis, Hopkins; second, Nulty, Gettysburg; third, Hamer, Gettysburg. Time—10.53.2.

220-Yard Low Hurdles—Won by Lippincott, Gettysburg; second, Shanks, Hopkins; third, Lavy, Hopkins. Time—27s.

Broad Jump—Won by Shambaugh, Gettysburg; second, Andrae, Hopkins; third, Koch, Gettysburg. Distance—20 ft. 5¼ in.

# BASEBALL

(By The Associated Press)

**NATIONAL LEAGUE**

| | W. | L. | Pct. | G.B. |
|---|---|---|---|---|
| Brooklyn | 5 | 2 | .714 | .... |
| Chicago | 4 | 2 | .667 | ½ |
| Pittsburgh | 4 | 2 | .667 | ½ |
| St. Louis | 3 | 2 | .600 | 1 |
| Philadelphia | 4 | 3 | .571 | 1 |
| Boston | 5 | 4 | .556 | 1 |
| New York | 2 | 7 | .222 | 4 |
| Cincinnati | 1 | 6 | .143 | 4 |

**Tuesday's Results**

St. Louis, 3; Cincinnati, 1.
Boston, 7; Brooklyn, 4.
Pittsburgh, 6; Chicago, 4.
Philadelphia, 6; New York, 4 (night).

**Today's Schedule**

New York at Philadelphia.
Boston at Brooklyn (night).
Chicago at Cincinnati (night).
Pittsburgh at St. Louis (night).

**AMERICAN LEAGUE**

| | W. | L. | Pct. | G.B. |
|---|---|---|---|---|
| Cleveland | 6 | 1 | .857 | .... |
| Washington | 5 | 1 | .833 | ½ |
| New York | 5 | 2 | .714 | 1 |
| Chicago | 4 | 2 | .667 | 1½ |
| Boston | 3 | 4 | .429 | 3 |
| Detroit | 2 | 4 | .333 | 3½ |
| St. Louis | 1 | 6 | .143 | 5 |
| Philadelphia | 1 | 7 | .140 | 5½ |

**Tuesday's Results**

New York, 3; Philadelphia, 0.
Washington, 7; Boston, 5.
Cleveland, 5; Chicago, 2.
St. Louis at Detroit postponed, rain.

**Today's Schedule**

Philadelphia at New York.
Washington at Boston.
St. Louis at Chicago (2).
(Only games scheduled.)

**AMERICAN ASSOCIATION**

Milwaukee, 5; Toledo, 3.
Columbus, 4; Kansas City, 2.
Indianapolis, 10; St. Paul, 4.
Minneapolis, 5; Louisville, 4 (11 innings).

## Yesterday's Stars

(By The Associated Press)

Batting—Wally Westlake, Pirates, clouted a home run and single to drive in four runs and lead Pittsburgh to a 6-4 victory over the Chicago Cubs.

Pitching — Ed Lopat, Yankees, doled out four hits in pitching New York to a 3-0 shutout over the Philadelphia Athletics.

## Sports In Brief

(By The Associated Press)

**General**

**Moscow**—Russia named an Olympic committee indicating she may participate in the 1952 Olympics.

**Wichita, Kas.**—Jim Trimble, director of athletics at Wichita university, resigned, saying, "There is no room in athletics for actions that are meant to satisfy the whims of a few excited and unstable fans who yearn for the spectacular and sometimes expect the impossible."

**Golf**

**Pinehurst, N. C.**—Pat O'Sullivan, defending champion, beat Mrs. W. B. Cocke, 4 and 3, in first round of Women's North and South tourney.

**Racing**

**New York**—Nothirdchance, $10.50, won Idlewild purse at Jamaica as favored Long Bow ran third.

**Lexington, Ky.**—Tidy Sun, $10.80, won feature at Keeneland.

**Bowie, Md.**—Jack the Great, $8, won Fair Sex purse at Bowie as favored Senator Joe finished third.

**Boston**—Flic Flac, $4, beat Quiz Me by nose in feature at Suffolk Downs.

**San Meteo, Calif.**—Hidden Moon $10.70, beat favored Sun Rene by head in Bay Meadows feature.

# INTERSTATE OPENS TONIGHT

**Philadelphia, April 25 (AP)** — Four managers make their Interstate league debut tonight as the Class B circuit opens its 13th season.

And a fifth manager is returning to the loop after previously piloting two other clubs.

The new managers are Whitey Kurowski, former St. Louis Cardinals star third baseman, at Allentown; Charley Fox at Sunbury; Danny Carnevale at Wilmington and Joe Bowman at York.

Bunny Griffiths, formerly pilot at York and Hagerstown, will direct the Salisbury, Md., Athletics — the only new club in the circuit. Salisbury, long a strong hold in the defunct Eastern Shore league, replaces Trenton, N. J.

The opening night schedule: Hagerstown at Lancaster, Wilmington at Harrisburg, York at Allentown and Salisbury at Sunbury.

Every club will be practically a new aggregation. In fact, only one of the starting pitchers was in the league last year. He is Bill Peters, who won six and dropped nine for the Lancaster Red Roses in 1950.

The veteran righthander will be opposed by Jerry Levinson, former Boston college hurler who failed to win a game while dropping two games in an abbreviated season with Denver of the Western association last year.

Wilmington's Blue Rocks, 1950 pennant and playoff winners, will lead with Neil Johnston, who compiled a 11-12 record with Terre Haute, Ind. His Harrisburg opponent will be Brooks Lawrence, a 11-9 performer in the New England circuit last season. Earl Davis, inactive last season, will go for York against Doug Clark of Allentown. Clark compiled an impressive 27-6 record with Elizabethtown, Tenn.

# Sports Roundup

By HUGH FULLERTON, JR.

**New York, April 25 (AP)—So far** this spring we've heard of three college baseball players who suffered broken legs sliding into home plate . . . . Wonder if the coaches think it would despoil the beautiful campus to dig a sliding pit and teach the lads something? . . . Or were they just playing on frozen ground? . . . Lou Limmer, who hit a pinch home for the Athletics Monday in his first time at bat in Yankee stadium, is a Bronx boy who lives only seven blocks from the stadium . . . Michigan's Bennie Oosterbaan figures he won't have to worry about losing his scanty supply of football players if the plan for deferment on scholastic ratings remains unchanged. He's sure all the seniors are in the upper three-fourths of the class . . . Although two National Basketball association clubs already have undergone financial reorganizations this spring, the league is planning to operate with the same ten clubs next season. That will be the first time in five years there haven't been any changes.

**BOOM TA BOOM**

**Comes next fall you'll be hearing** a lot about Joe Katchik, Notre Dame's six-foot-nine, 255-pound end whom the coaches have tabbed "The Thing." . . . Or Joe McArdle can tell you about him now . . . Joe was working with the freshmen on defense last fall and had taken one lad aside to correct some mistake . . . The rest of the frosh started a play while they talked. There was a "whoosh" as something went past and the lad to whom Joe was talking disappeared . . . "I looked around and there he was five yards away, flat on his back," says Joe. "The Thing had seen somebody wearing a white shirt, so he blocked him."

**SPORTS BEFORE YOUR EYES**

**Jackie Farrell, the Yankees'** road secretary who spent five weeks of "spring training" in a hospital following three operations, hopes to be back on the job in another week or two. Jackie still doesn't consider himself a full-fledged Yankee because he hasn't been in Lenox Hill

# TROJANS DOWN WARRIORS WHO GET ONE HIT

**League Standing**

| | W | L | Pct. |
|---|---|---|---|
| Gettysburg | 1 | 1 | .500 |
| Hanover | 1 | 1 | .500 |
| Shippensburg | 1 | 1 | .500 |
| Chambersburg | 1 | 1 | .500 |

**Tuesday's Scores**

Chambersburg, 3; Gettysburg, 1.
Shippensburg, 5; Hanover, 2.

**Next Tuesday's Games**

Gettysburg at Hanover.
Chambersburg at Shippensburg.

All four teams of the South Penn Scholastic Baseball league are tied as the result of games played Tuesday afternoon.

John Fogal, Chambersburg, set the Gettysburg high Warriors down with one-hit to gain a 3-1 victory here while Shippensburg handed Hanover its first reverse with a 5-2 victory on the Nighthawks' diamond.

Bill Singley's clean single over shortstop to start the seventh inning was the lone Gettysburg hit. It marked the second time this season the locals have been held to but one safety.

Chambersburg scored a run in the opening inning on a life to Rife via an infield error, single by Thomas, infield out and a fly to center field.

In the fourth the Trojans manufactured a pair of runs on singles by Shatzer and Bumbaugh, two stolen bases, an error and a single by Fogal.

The Warriors' lone run came in the fourth. Rohrbaugh reached second base when Summers dropped his infield fly. He moved to third base on Shatzer's bobble of Signor's grounder and then scored when Singley lofted to center.

Gettysburg will be host to Delone here Friday at 3:30 p.m.

| Gettysburg | ab | r | h | o | a | e |
|---|---|---|---|---|---|---|
| Rohrbaugh, cf | 2 | 1 | 0 | 1 | 0 | 1 |
| Signor, 2b | 3 | 0 | 0 | 3 | 2 | 0 |
| Bupp, lf | 3 | 0 | 0 | 0 | 0 | 0 |
| Singley, ss | 3 | 0 | 1 | 2 | 0 | 0 |
| Little, c | 3 | 0 | 0 | 7 | 2 | 0 |
| Ford, 1b | 2 | 0 | 0 | 6 | 1 | 0 |
| Penn, rf | 3 | 0 | 0 | 0 | 0 | 0 |
| Heyser, 3b | 2 | 0 | 0 | 2 | 1 | 1 |
| Bender, 3b | 0 | 0 | 0 | 0 | 0 | 0 |
| Fiscel, p | 2 | 0 | 0 | 0 | 3 | 0 |
| Totals | 23 | 1 | 1 | 21 | 9 | 2 |
| **Chambersburg** | | | | | | |
| Rife, cf | 4 | 1 | 0 | 1 | 0 | 0 |
| Thomas, 1b | 3 | 0 | 2 | 8 | 0 | 0 |
| Summers, c | 3 | 0 | 0 | 5 | 0 | 1 |
| Shatzer, ss | 3 | 1 | 1 | 0 | 4 | 1 |
| Waters, rf | 3 | 0 | 0 | 0 | 0 | 1 |
| Bumbaugh, lf | 3 | 1 | 2 | 2 | 0 | 0 |
| Kneavel, 2b | 3 | 0 | 0 | 4 | 4 | 0 |
| Franklin, 3b | 2 | 0 | 1 | 0 | 0 | 0 |
| Fogal, p | 2 | 0 | 1 | 1 | 1 | 0 |
| Totals | 26 | 3 | 7 | 21 | 9 | 3 |

Score by innings:
Chambersburg ........ 1 0 0 2 0 0 0—3
Gettysburg ........ 0 0 0 1 0 0 0—1

Struck out, by Fiscel, 7; Fogal, 5. Bases on balls, off Fiscel, 3; Fogal, 1. Passed balls, Little, Summers. Wild pitch, Fiscel, 1. Umpires, Eckert and Eater.

# HAIL BESHORE IN RING DEFEAT

**London, April 25 (AP)** — Freddie Beshore of Harrisburg, Pa., may have lost his 10-round bout to European light heavyweight champion Don Cocknell last night, but British newspapers hailed him today as the toughest thing ever seen in a boxing ring here.

The Daily Graphic said, "Beshore won a title—that of the champion punch assimilator in boxing." The Daily Express called him "a walking punching bag." The News Chronicle said, "Beshore must be one of the toughest men in the ring today."

The Daily Herald called the 185-pound Pennsylvanian "a real wild bull of the ring—one of the strongest, toughest boxers we have ever seen in this country."

The Daily Mail said the capacity crowd of 10,400 at Harringay arena gave him "a round of applause at the finish—and no fighter could have deserved it more. He was simply plastered with punishment."

Cocknell, the 181-pound Londoner, won a clean-cut one-sided decision, but Beshore never let up.

**CHANGE FOR WCMB**

**Washington, April 25 (AP)**—Radio station WCMB at Lemoyne, Pa., has been given tentative authorization to change from 960 kilocycles, one kilowatt, daytime only, to 1460 kilocycles, five kilowatts, unlimited time.

The Communications commission also tentatively denied WHGB, Harrisburg, Pa., permission to change from 1400 to 1460 kilocycles and increase its power from 250 watts to five kilowatts in action taken yesterday.

hospital, where all the ailing Bombers are sent . . . The University of Texas baseball team features a hurler named Ehrler.

**DOTS ALL, BROTHERS**

**Palmerton, Pennsylvania, (a fairly long address)** is proud of its athletes with short, unusual names . . . It's the home of Bill Mikvy, the Temple basketballer, and Elmer Valo of the Athletics. Next candidate is Bella Vido, a six-foot-four basketballer who scored nearly 500 points in 25 high school games.

# Adams County Scholastic Loop

**League Standing**

| | W. | L. | Pct. |
|---|---|---|---|
| Biglerville | 5 | 1 | .833 |
| York Springs | 4 | 2 | .667 |
| East Berlin | 3 | 2 | .600 |
| Boiling Springs | 3 | 2 | .600 |
| New Oxford | 3 | 3 | .500 |
| Littlestown | 1 | 5 | .167 |
| Newville | 1 | 5 | .167 |

**Tuesday's Scores**

Boiling Springs, 6; York Springs, 3.
New Oxford, 8; East Berlin, 4.
Newville, 14; Littlestown, 5.

**Thursday's Games**

Biglerville at Boiling Springs.
East Berlin at Littlestown.
Newville at New Oxford.

Boiling Springs kept alive its title hopes in the Adams county league by defeating the York Springs high nine 6-3 under the lights on the Bubblers' field Tuesday evening.

York Springs out hit its opponents 8-7 but came up with seven costly miscues.

New Oxford pulled its league record to .500 by upsetting East Berlin 7-4 on the New Oxford diamond. The winners pilfered nine bases to greatly aid in the scoring. Lucabaugh pounded out three hits for East Berlin, including a double and triple. Odd features of the game were that no putouts were made by East Berlin first basemen and no asists credited to East Berlin.

Newville scored its first league victory by blasting Littlestown at Newville 14-5. The winners piled up seven runs in the first inning and added four more in the third to assure victory. Littlestown tallied four runs in the fourth and added its last in the fifth inning. The Thunderbolts were held to five safeties by Mowery while Newville poled 14.

| Boiling Springs | ab | r | h | o | a | e |
|---|---|---|---|---|---|---|
| G. Wise, rf | 4 | 1 | 0 | 0 | 0 | 0 |
| C. Wise, 2b | 3 | 0 | 2 | 2 | 2 | 1 |
| Dromgold, c | 3 | 3 | 0 | 7 | 1 | 1 |
| Mellinger, 3b | 3 | 2 | 2 | 0 | 1 | 0 |
| Walters, 1b | 2 | 0 | 0 | 7 | 0 | 0 |
| Bream, lf | 3 | 0 | 1 | 1 | 0 | 0 |
| Ilgenfritz, ss | 3 | 0 | 0 | 3 | 4 | 1 |
| Herr, cf | 3 | 0 | 0 | 1 | 0 | 0 |
| Goodling, p | 2 | 0 | 0 | 0 | 2 | 0 |
| Totals | 26 | 6 | 5 | 21 | 10 | 3 |
| **York Springs** | | | | | | |
| Wonders, lf | 3 | 0 | 0 | 0 | 0 | 0 |
| E. Guise, 3b | 4 | 1 | 1 | 0 | 4 | 2 |
| Wishard, ss | 4 | 0 | 0 | 1 | 0 | 0 |
| G. Guise, 2b | 4 | 1 | 1 | 3 | 1 | 1 |
| Reinecker, 1b | 3 | 0 | 2 | 8 | 0 | 2 |
| Kennedy, rf | 3 | 0 | 1 | 0 | 0 | 0 |
| Keefer, cf | 2 | 0 | 1 | 1 | 0 | 0 |
| D. Guise, c | 3 | 0 | 0 | 5 | 0 | 2 |
| Harbold, p | 3 | 1 | 2 | 0 | 3 | 0 |
| Totals | 29 | 3 | 8 | 18 | 8 | 7 |

Score by innings:
York Springs ........ 0 1 0 0 0 0 2—3
Boiling Springs ..... 2 0 2 0 2 0 x—6

Struck out, by Harbold, 5; Goodling, 7. Bases on balls, off Harbold, 1; Goodling, 1.

| East Berlin | ab | r | h | o | a | e |
|---|---|---|---|---|---|---|
| Hinkle, cf | 3 | 0 | 0 | 3 | 0 | 0 |
| Geiger, 2b | 4 | 1 | 1 | 1 | 0 | 0 |
| Lucabaugh, rf, p | 4 | 1 | 3 | 1 | 0 | 1 |
| Krout, p | 3 | 1 | 1 | 2 | 0 | 0 |
| Wonders, ss | 4 | 1 | 1 | 2 | 0 | 0 |
| Hershey, 3b | 2 | 0 | 0 | 1 | 0 | 0 |
| Hoopes, c | 2 | 0 | 1 | 8 | 0 | 0 |
| Mummert, 1b | 2 | 0 | 0 | 0 | 0 | 0 |
| Altland, 1b | 0 | 0 | 0 | 0 | 0 | 0 |
| Groupe, lf | 2 | 0 | 0 | 0 | 0 | 0 |
| Totals | 26 | 4 | 7 | 18 | 0 | 1 |
| **New Oxford** | **ab** | **r** | **h** | **o** | **a** | **e** |
| Wiseman, cf | 4 | 1 | 2 | 0 | 0 | 1 |
| Millar, 1b | 3 | 1 | 0 | 5 | 0 | 0 |
| Nace, c | 4 | 1 | 2 | 10 | 0 | 0 |
| Mummert, p | 3 | 1 | 0 | 2 | 3 | 0 |
| Taughinbaugh, rf | 3 | 0 | 2 | 1 | 0 | 0 |
| Wentz, lf | 1 | 0 | 0 | 1 | 0 | 0 |
| Knepper, ss | 2 | 0 | 0 | 0 | 0 | 0 |
| Bream, 2b | 2 | 1 | 0 | 0 | 1 | 0 |
| Baker, 3b | 3 | 1 | 1 | 2 | 1 | 0 |
| Totals | 25 | 6 | 7 | 21 | 5 | 1 |

Score by innings:
East Berlin ........ 0 0 0 1 0 3 0—4
New Oxford ........ 1 0 0 1 2 2 x—6

Two-base hits, Hoopes, Lucabaugh. Three-base hit, Lucabaugh. Bases on balls, off Mummert, 4; Krout, 5. Struck out, by Mummert, 10; Krout, 8. Double plays, Mummert, Baker, Millar; Mummert, Millar.

Naturalized citizens of the United States are entitled to all privileges except that of becoming president.

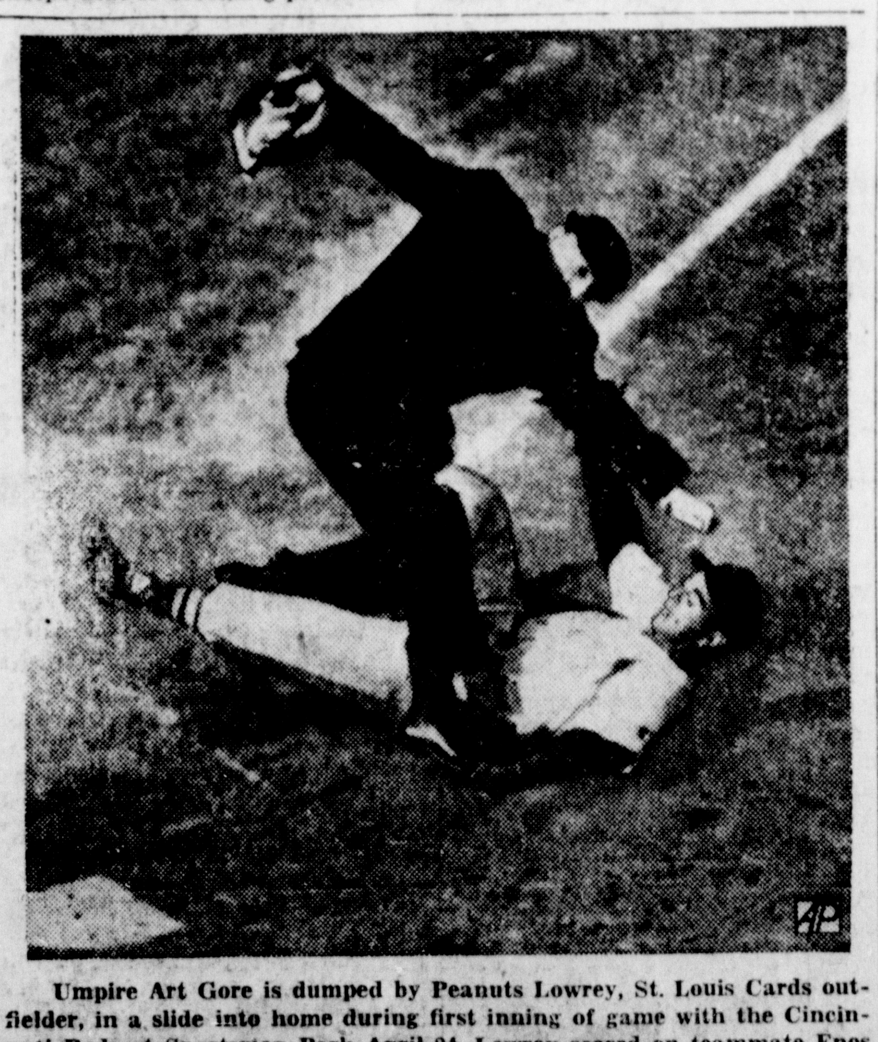

Umpire Art Gore is dumped by Peanuts Lowrey, St. Louis Cards outfielder, in a slide into home during first inning of game with the Cincinnati Reds at Sportsmen Park April 24. Lowrey scored on teammate Enos Slaughter's single to left field. Gore was slightly hurt but continued behind the plate after a short delay. Cards won, 3-1. (AP Wirephoto)

# THOMPSON MAY BE ANSWER TO SIMMONS' LOSS

**Philadelphia, April 25 (AP)** — True, one game doesn't make a season, but it has given Eddie Sawyer a faint suspicion he may have found the 17 games lefty Curt Simmons won't win for the Philadelphia Phillies this year.

Always a conservative fellow, the manager of the National league champions doesn't shout his hopes to the rooftops. So when he says John (Jocko) Thompson may be the answer to the no-Simmons' problem, it's time to listen.

It's an old story now how Simmons was inducted into the army last season when the club needed him most—in the final month of a pennant drive. Curt is now at Camp Atterbury, Ind., training with the 28th Division.

From the very start of spring training, Sawyer knew what he was up against. He had to find someone or some two to pick up the 17 games Curt won in 1950. After all, a team that took the pennant on the last day of the season can't stand a 17 game hole in the lineup.

Sawyer admitted when his team broke camp at Clearwater, Fla., that he was no closer to the solution of his most pressing problem than he had been when the training season started. But his eyes were opened Monday night.

Thompson, who has been kicking around in the minors since 1940—five years out for army service — beat the highly rated New York Giants with a neat six hitter. He was a trifle wild, but as the players say, just wild enough to be good. The sluggers couldn't get set for his hard one.

**Help From Gomez**

The 30-year-old Thompson didn't just walk into the Phillies' family ready for action with a championship ball club. He was having a lot of trouble in the early part of the spring season. He wasn't too sure of sticking with the club.

One day Vernon (Lefty) Gomez, former New York Yankee great, walked into camp. He liked the looks of Thompson, also a left hander.

"Let me work with him a while, will you?" Gomez asked Skipper Sawyer.

"Sure, Lefty, he's all yours," replied Sawyer.

Gomez changed Thompson's delivery. He showed him a few tricks of the trade, and then a few days later turned him back to Sawyer.

"He's ready, Ed," said Lefty.

Gomez never spoke a truer word. Thompson didn't allow a run in the few times he worked in spring training. He looked fine.

When the season started, Sawyer naturally went with his veterans, Robbin Roberts, Ken Heintzelman, and Jim Konstanty and sophomore Emory (Bubba) Church. He finally started Thompson against the Giants. The former paratrooper won't have to wait as long for his next start.

# YW ASSEMBLY

(Continued from Page 1)

the parts of the foreign delegates. Mrs. Dunning Idle, who returned early this week from Indonesia, will take one of the parts. Dr. Basil Crapster, instructor in history at Gettysburg college, will serve as the specialist on the United Nations.

Greetings from the YWCA's of many countries will be read. The foreign delegates will present, briefly, pressing problems in their respective countries and tell how the "Y" is trying to meet situations such as illiteracy, urgent health and employment problems, the need for trained social workers and relief of physical want.

Miss Doud will lead group singing of folk songs of several countries. Mrs. W. H. Pensyl, membership chairman, has sent invitations to "Y" members throughout the county urging them to attend and bring prospective members. Anyone interested is invited to attend.

## Elks Softball 9 To Meet Friday

Members of the Gettysburg Elks softball squad, and all interested in seeking positions on the team, are asked to attend a meeting Friday evening at 7:30 o'clock at the Elks home on York street.

Team members will be measured for new uniforms which will be purchased.

# BIGLER, DELONE PLAY 6-6 TIE

The Biglerville and Delone high school baseball teams battled to a 6-6 seven-inning tie at McSherrystown Tuesday afternoon, the game being called because of darkness.

After the Canners had taken a 6-3 with two runs in the top half of the seventh, the Squires tied the count in their half when Ed Timmins blasted a triple with the bases loaded. He was left stranded when Kebil fanned.

Delone plays at West York today and on Friday comes here to meet the Gettysburg high Warriors.

| Biglerville | ab | r | h | o | a | e |
|---|---|---|---|---|---|---|
| Warner, lf | 2 | 1 | 1 | 0 | 0 | 0 |
| Lawver, cf | 4 | 1 | 0 | 2 | 1 | 0 |
| Frederick, 1b | 3 | 2 | 2 | 4 | 0 | 0 |
| Coulson, ss | 3 | 1 | 1 | 0 | 0 | 1 |
| Howe, c | 3 | 1 | 1 | 11 | 2 | 0 |
| Wierman, rf | 3 | 0 | 2 | 1 | 0 | 0 |
| Kessel, 3b | 4 | 0 | 0 | 0 | 2 | 2 |
| Wertz, 2b | 2 | 0 | 1 | 2 | 0 | 0 |
| Slaybaugh, p | 3 | 0 | 0 | 1 | 2 | 2 |
| Totals | 27 | 6 | 8 | 21 | 7 | 5 |
| **Delone** | **ab** | **r** | **h** | **o** | **a** | **e** |
| G. Smith, ss | 3 | 2 | 1 | 1 | 4 | 2 |
| T. Smith, rf | 4 | 2 | 0 | 0 | 0 | 0 |
| Timmins, cf | 4 | 1 | 2 | 2 | 0 | 0 |
| Kebil, c | 4 | 0 | 1 | 2 | 2 | 0 |
| Wierman, 3b | 3 | 0 | 1 | 2 | 0 | 0 |
| Claybaugh, 2b | 3 | 0 | 0 | 5 | 1 | 1 |
| Greenholt, 1b | 3 | 0 | 0 | 6 | 0 | 0 |
| Buntz, p | 3 | 0 | 0 | 0 | 4 | 1 |
| Barr, p | 0 | 0 | 0 | 0 | 0 | 0 |
| Smith, p | 0 | 0 | 0 | 0 | 0 | 0 |
| Codori, lf | 3 | 1 | 1 | 3 | 0 | 0 |
| Zeigler, lf | 0 | 0 | 0 | 0 | 0 | 0 |
| Totals | 30 | 6 | 6 | 21 | 11 | 4 |

Score by innings:
Biglerville ........ 0 0 1 0 0 3 2—6
Delone ........ 3 0 0 0 0 0 3—6

Two base hits, Frederick, Coulson, Wierman. Three base hits, Timmins, 2. Struck out, by Slaybaugh, 8; Buntz, 2. Bases on balls, off Slaybaugh, 1; Buntz, 3. Double plays, Howe to Wertz; Claybaugh, Smith and Greenholt.

# Mrs. Idle

(Continued from Page 1)

tea, tobacco, sugar, palm oil, ebony, sandalwood and many varieties of citrus fruits.

Mrs. Idle said she enjoyed her stay in Indonesia. "The people are happy, charming and courageous. They have suffered much, both through the Japanese occupation and the civil war which followed. They obtained their independence December 27, 1949, and have great hopes for their country, despite many problems.

"They look to America as a land of great wealth and opportunity and they look to us for help. It is my hope that many bridges of understanding can be built between this young nation and America."

Mrs. Idle said the Communist element is hard at work in Indonesia, as in other nations of southeast Asia. "I have hopes that Sumatra will not go communistic," she said. "A great deal of work will have to be done to combat this influence, however."

The islands have a population of 78 million. In Sumatra, according to Mrs. Idle, the teaching of English in the schools is being increasingly inaugurated and many adults, too, are showing a desire to learn this language.

Mrs. Idle is a native of Wilson, N. Y. Her husband taught at Muskegon, Michigan, before coming to Gettysburg in 1931.

(Continued from Page 1)

# HANOVER DRIVER

found guilty of a morals charge by a jury which spent a half hour in deliberation Tuesday afternoon.

The tax collector bonds of Charles C. Little, Mt. Joy township, and N. E. Shultz, Franklin township, were approved by the court.

Following the decision in the Millheim hearing the court adjourned until Saturday morning when sentences will be given to various defendants who have pleaded guilty or been found guilty.

Charles Laughman, Hanover R. 3, who was scheduled for trial on a charge of burglary, pleaded guilty Tuesday afternoon.

Fred White, Aspers R. D., was found guilty Monday afternoon of a charge of pointing a gun. He was incorrectly given in Monday's editions of The Gettysburg Times as Fred Wright.

**PENSIONS DELAYED**

**Washingtonn, April 25 (AP)**—April pensions of retired hard coal miners will be delayed about two weeks, United Mine Workers headquarters says. Thomas Kennedy, UMW vice president and chairman of the Anthracite Health and Welfare fund, announced the delay in letters to union locals in the hard coal fields. He said reduced production had cut the receipts of the fund temporarily. The fund is financed by a 30-cents-a-ton royalty on coal produced.

At the Panama canal the Pacific ocean is east of the Atlantic.

# WERLE BECOMES PIRATES' ACE RELIEF HURLER

By JOE REICHLER
Associated Press Sportswriter

Every time Willie Werle saunters to the mound for Pittsburgh he increases Branch Rickey's reputation as a master judge of players.

It was back in 1949 that Rickey, then head of the Brooklyn Dodgers, offered $200,000 for the lefthand relief specialist. The Pirates disdained the offer. And is Rickey thankful. Branch, of course, is now general manager of the Bucs.

Funny thing, Werle wasn't worth a plugged nickel in spring training. In some 30 innings he was manhandled for something like 40 hits and 20 runs. But once they started playing for keeps, he quickly began to look like a million bucks.

He's been in four of the Pirates' six contests and Pittsburgh has won them all. He saved three and received credit for the fourth. The other two games in which Werle did not see action, the Pirates lost.

**10 Scoreless Innings**

Werle came to the rescue of starter Vernon Law yesterday, holding the Cubs scoreless for two innings to preserve Pittsburgh's 6-4 victory in Chicago. That made it 10 scoreless innings this season for the 29-year-old native of Oakland, Calif.

Werle started right off on opening day, holding Cincinnati runless in 2⅓ innings to safeguard a 4-3 victory for Cliff Chambers. He came right back the next day with three scoreless rounds against St. Louis to save a 5-4 game for Murry Dickson. In his next outing, he stopped a Cincinnati uprising in the seventh inning and was rewarded with the victory when the Pirates rallied for two runs in the ninth to snap a 5-5 deadlock.

Werle yesterday shared honors with outfielder Wally Westlake, who accounted for four Pittsburgh runs with a three-run homer and a clutch single. The homer was Westlake's third. Cub rookie Omar (Turk) Lown was the loser.

The victory tied Pittsburgh with Chicago for second place, a half game behind the National league-leading Dodgers, who were beaten, 7-4, by the Boston Braves in Brooklyn. The Cardinals edged into the first division with a 3-1 win over Cincinnati in St. Louis. The Phillies handed the New York Giants their sixth straight loss with a 6-4 victory under the Philadelphia lights.

**Yanks Blank A's**

Bob Feller kept the Indians in first place in the American league, stopping the surprising Chicago White Sox, 5-2, in Cleveland. Runner-up Washington remained a half game behind, upsetting the Red Sox, 7-5, in Boston's Fenway Park. The defending champion Yankees, behind the four-hit pitching of steady Eddie Lopat, shut out the Philadelphia Athletics, 3-0, in New York, to retain third place. Detroit and the St. Louis Browns were rained out.

Sid Gordon's three-run homer off reliefer Carl Erskine helped Boston come from behind to snap the Dodger five-game winning streak. Max Surkont went the route for his second victory.

Stan Musial broke out of a batting slump, cracking three singles to spark the Cards' nine-hit attack against Willie Ramsdell and two successors. Veteran Max Lanier spaced eight hits in his first start for the winners. Musial had only two hits to show for 13 times at bat before yesterday.

Washington's Bob Kuzava became the second visiting southpaw to pitch the distance and win in Fenway Park this season. Alex Kellner of the A's was the other. Last year only two lefthanders—Hal Newhouser and Gene Bearden—did the trick.

Socking six assorted flingers for 12 hits including five doubles and a triple, the Phillies slapped the sixth straight defeat upon the skidding Giants. Bob Miller gained credit for the victory but needed Jim Konstanty to get the final out for him.

## Midget Baseball League To Meet

All sponsors of teams in the Midget Baseball league are requested to attend an important meeting to be held Thursday evening at 8 o'clock at the American Legion home, Baltimore street. A board of directors will be organized and election of officers held.

## Fights Last Night

(By The Associated Press)

**London** — Don Cockell, 181, London, outpointed Freddie Beshore, 185, Harrisburg, Pa., 10.

**White Plains, N. Y.**—Tony Allegro, 137, New York, outpointed Roman Alvarez, 141, New York, 8.

**Detroit** — John Summerlin, 188, Detroit, outpointed Dick Hagen, 197, Chicago, 8.

**New Bedford, Mass.**—Jack Weber, 137, Pawtucket, R. I., outpointed George Edmonds, 133½, Hartford, 10.

**Houston**—Ralph Dupas, 136, New Orleans, outpointed Alex Vargas, 136, Galveston, 8.

**Los Angeles** — Nick Moran, 150, Mexico, outpointed El Conscripto, 146, Mexico City, 10.

Phone 5127
1 ONE TRIP LOANS BY PHONE CALL
11 Broadway Hanover
Capital FINANCE CORPORATION
ROBERT ROMITO, Mgr.

LISTEN FOR THE BIG LEAGUE SCORES
5:45 P.M. Daily
Station WGET
BLUE RIDGE OIL CO.
CITIES SERVICE
CITIES SERVICE

PUBLIC SALE
In Bendersville, Friday Night, April 27, at 7:00 O'clock
Silvertone automatic record player; three porch chairs; metail wardrobe; lot lamps; 25 new 9x12 rugs; three new 9x15 rugs; three new 12x15 rugs; lot new throw rugs; cradle; chairs; stands; carpet sweeper; new and used window screens; hassock; trunks; lot new kitchen stools; two new rubber tire wheelbarrows; 24 new hand saws; new hack saws; new medicine cabinets; lot tools of all kinds; lot oil cloth; stepladders; roof coating; men's suits; tricycle; good 24" boy's bicycle; lot dishes and cooking utensils; lot certified seed potatoes; lot home grown potatoes; bananas; green groceries; lot new cold pack canners; 10 dozen men's T-shirts; men's hose; lot candy and chewing gum; roll top desk and chair; dining room table and chairs; occasional chair; library table; Sunbeam mixmaster; drapes; child's bed; antique stand; candle sticks; butter print; flat iron; pewter condiment set.
Many other items not mentioned.
Any person having anything to sell bring it to the sale—we charge 10 per cent commission.
OHLER AND WOOD
Auctioneer, Gochenauer.
Clerks, Crum and Lobaugh.

Phone Gettysburg 339-Z
ANNOUNCING
We Are Now Featuring
SOFT and HARD SHELL CRABS
Also
TURTLE SOUP
NED'S TAVERN
126 Chambersburg Street
PHONE 339-Z GETTYSBURG

THE GETTYSBURG TIMES
(A Daily Newspaper)
18-20 Carlisle Street
Telephone 640

Published at regular intervals on each weekday

Times and New Publishing Co.
A Pennsylvania Corporation

President .... Samuel G. Spangler
Manager ............ Carl A. Baum
Editor ................ Paul L. Roy

*Non-partisan in Politics*
*Entered at the Postoffice at Gettysburg as second class matter under the Act of March 3, 1879*

SUBSCRIPTION RATES
One Week (By Carrier) ... 12 Cents
One Month (By Carrier) .. 50 Cents
One Year .................... $6.00
Single Copies ......... Three Cents

Member of the Pennsylvania Newspaper Publishers' Association and the Interstate Advertising Managers' Association.

An Associated Press Newspaper
The Associated Press is entitled exclusively to the use for republication of all the local news printed in this newspaper, as well as all AP news dispatches.

National Advertising Representative: Fred Kimball, Incorporated, 67 W. 44th Street, New York City.

Gettysburg, Pa., April 25, 1951

# Out Of The Past

## *From the Files of the Star and Sentinel and The Gettysburg Times*

### TWENTY-FIVE YEARS AGO

**Couple Married At St. Francis Rectory:** Miss Emma Grimes, daughter of Mr. and Mrs. Joseph Grimes, York Springs, and Jacob Yingling, son of Mr. and Mrs. Matthew Yingling, West Middle street, were married Saturday evening at 9 o'clock at the rectory of St. Francis Xavier Catholic church, by the Rev. Father Mark E. Stock.

Mr. and Mrs. John Bowling were the attendants.

* * *

**Phi Delts Mark 50th Birthday:** A reception and smoker for their guests and members of the faculty at Gettysburg college in the afternoon, with a theatre party at the Majestic theater in the evening, brought to a close Saturday night three days of festivities marking the fiftieth anniversary of Pennsylvania Beta chapter, Phi Delta Theta fraternity, at its chapter house, Lincoln avenue.

It was the fourth fraternity group organized at Gettysburg college, the three in existence before 1775 having been Phi Kappa Psi, Phi Gamma Delta and Sigma Chi.

* * *

**New Restaurant Is Opened:** With a capacity for 61 diners, Thompson's restaurant was opened Saturday morning in the remodeled G. R. Thompson building, Carlisle street.

G. R. Thompson was engaged in the feed, lumber and coal business on Carlisle street. That business has since been taken over by Mr. Thompson's two sons, Robert and Earl Thompson.

* * *

**Bender Forced Out Of Relays:** "Piney" Bender, Gettysburg's contribution to the Penn-Relay Decathlon, was forced out of the battle, after three events, on Franklin Field, Friday, suffering from injuries to his back, a year old ailment, induced at the last Penn relays.

Bender was counted upon to score heavily in the decathlon events and was Gettysburg's premier bid for the honors.

* * *

**Miss Alwine New Teacher In H.S.:** Miss Catherine Alwine, of Berlin Junction, has been elected a teacher in the Gettysburg high school for the next term, according to an announcement made by the school board.

* * *

**Phila. Nurse Is Home On A Visit:** Miss Maybelle Ridinger, who finished a three-year course in nursing at the Methodist Episcopal hospital, Philadelphia, in January, is spending a week at the home of her parents, Mr. and Mrs. Harry Ridinger, West Middle street.

Two other Gettysburg girls are in training at the Methodist Episcopal hospital. They are Miss Elizabeth Spangler and Miss Edith Smiley.

* * *

**Building Bought By Cafe Owners:** Announcement has been made of the sale by Jacob Stock, of the American restaurant property, Chambersburg street, to Crist Mitchell and Steven Svarnas, proprietors of the eating place. The consideration is said to have been $28,000, a record price.

The new owners have announced that they plan to improve the three-story building by renovating the second and third floors for apartment purposes.

Razing of the building several doors west, formerly occupied by Cromer's meat market, has been completed. The location will be occupied by a "wagon" restaurant.

* * *

**Roman Empire Day Of Triumph For Mussolini:** Rome, April 22—For the first time since the horde of Norman invaders crushed its world power, well over 1,000 years ago, Rome celebrated its birthday Wednesday as the capital of a "modern Roman empire." There was an intense fervor apparent in the ceremonies, announcing to the world that the Italian people are imbued with faith in the twentieth century resurrection of the power and glory which were Rome's when she was mistress of a large part of the globe.

Underlying every one of the ceremonies, which took place in every city and town in the nation, was a message of allegiance to Mussolini as the source of the new Italy's spirit and the protagonist of the great struggle yet to be won before his dream of empire can be realized.

* * *

**College Thespians Delight Audience:** A small but responsive audience greeted "Heartless House," a comic operetta presented by the girls' glee club of Gettysburg college at Brua chapel Thursday evening. Miss Ann Smith directed the show.

The leading parts were in competent hands—Miss Anne Baker and Miss Ida Hartley. Miss Reida Longanecker and Miss Naomi Knecht won many a laugh from the audience.

Other parts were taken by Jane Chase, Marie Cramer, Grace Fogel, Helen Baker, Jessica Weaver, Elizabeth Richard, Katherine Griest, Margaret Taylor, Josephine Bence, Katherine Rindlaub, Geisla Grimm, Isabelle Lakin, Martha Hartman, Jane Robinson, Mary Rife and Sarah Black.

* * *

**Program Given For Patron Day At Biglerville:** The annual patrons' day of the Biglerville schools was held Friday. The committee in charge was Miss Olmstead, Miss App, Mr. Stock, Ruth Garretson, Margaret Trimmer and Franklin Bigham.

* * *

**Bank Workers Dinner Guests:** I. L. Taylor and C. W. Stock, of the Gettysburg National Bank, entertained the employes of the bank at dinner at the Kittochtinny inn, Chambersburg, on Thursday evening.

Additional guests were Mrs. Charles Stock, Mrs. Charles W. Ogden, Mrs. W. B. Neely and Mrs. John Hewitt.

# Today's Talk

By GEORGE MATTHEW ADAMS

### TRUSTABLE FOLKS

After reading one's newspaper and noting the large number of people who disregard all rules of honor, responsibility, and decency our regard of trustable folks mounts to a new high. They are the only people we want around us. They give to us hope and assurance.

What a joy it is to do business with those who honor their obligations, appointments and the trust that other people place in them. It's such a paying proposition—this thing of making oneself always trustworthy—that it seems so strange it is not universal. Among people it is difficult to understand, but it is more difficult to understand why there are nations that shirk their responsibilities of honor.

Now there are any number of people who are thoroughly trustable in every way, and they are the ones to tie to and keep for associates, companions, and friends. I once knew a chap who was so dependable they called him "Dependable Jim," and another honor name he had earned was "The Town Pump." You see everyone knew whom to consult in times of trouble. Everybody used him, the same as anyone would use the Town Pump.

Trustable folks do not always get the credit they deserve, but that should never worry them. They are forever banking good will and enlarging their influence. And so often they finally loom among the bright stars of their generation

It's such a comfortable feeling to have when you know people put their trust in you, that they love you and you love them, and that neither they nor you would violate such confidence. If all the nations of this earth were trustable there would be no fear of war and the sweat of people's brows would not be stolen, to be taxed to pay for such tragic business.

That old adage "Honesty is the best policy" hasn't even had its edges worn. Not only is it still the best policy but the only one worth while. If you can't trust a person you don't want him around, and if he can't trust you he doesn't want you around. Trustable folks are the cream of mankind!

**Tomorrow Mr. Adams will talk on the subject: "One Increasing Purpose."**

Protected, 1951, by The George Matthew Adams Service

# Just Folks

By EDGAR A. GUEST

### NICE TYRANT

**Talk of tyrants! One I know**
**Rules without a firing wall,**
**But no mercy will he show.**
**Slaves he holds us, one and all.**
**Pure American is he!**
**Neither Russian nor Chinese**
**More tyrannical can be.**
**All obey as he decrees.**

**Moscow's mustached Uncle Joe**
**Orders rebels put to death.**
**But the tyrant that we know**
**Merely runs us out of breath.**
**Everyone his summons heeds.**
**All he frightens when he frets.**
**Every thing he thinks he needs,**
**Wise or no, he always gets.**

**Terrifying now and then**
**Is the way that he behaves.**
**Home his kingdom (truth I pen)—**
**He a tyrant; we the slaves.**
**Still we love him and are glad**
**Subject to his will to be.**
**Serving such a little lad**
**Makes it glorious tyranny.**

## THE ALMANAC

April 26—Sun rises 5:08; sets 6:48.
Moon rises in morning.
April 27—Sun rises 5:06; sets 6:50.
Moon rises 12:48 a.m.

MOON PHASES
April 28—Last quarter.

# ALLIED VICTORY IN KOREA COULD RESULT IN PEACE

By DEWITT MACKENZIE
(AP Foreign Affairs Analyst)

It is too early to assay the potentialities of the massive Red offensive launched Sunday night in Korea, but apparently it's a major effort aimed at driving the U.N. forces from the peninsula—or dying in the attempt.

Lt. Gen. Matthew B. Ridgway, who succeeded General MacArthur in command, declared that this great battle might well prove decisive. That is, it may be the big showdown.

Much of the terrific weight of 400,000 foot soldiers flung against the Allied lines came from Chinese Communists. An estimated 300,000 more Chinese and North Koreans were held in reserve for reinforcements.

Thus to all intents Red China and the United Nations forces were at war. Technically, however, the well trained masses of Chinese soldiery were "volunteers" who were rushing to the aid of their stricken Red brothers in Korea.

**Faint Ray Of Hope**

So this is just another phase of the war of aggression against South Korea. U.N. circles are hoping that the Allied high command is right in believing that this human landslide can be stemmed. They hope that if Ridgway can hold the Reds, then maybe the Chinese will be ready to talk peace.

Behind Red China is the impulse and guidance of Moscow. This is just another shrewd move on the part of Russia to bleed America and the other Western Allies all possible in Asia by using satellite force. It's part of the Bolshevist program of whittling the western powers down to size where the Soviet Union can handle them.

This is, of course, a direct assault by Red China. The U.N. forces are half way down the Korean peninsula near the 38th Parallel, nowhere near the Manchurian border. There has been no U.N. challenge to Manchurian territory.

**Do Reds Want War?**

Is Moscow-inspired Red China deliberately inviting trouble with America and her allies?

That could well be. Premier Stalin would give his right arm to see the United States involved in war with continental China while Russia sat on the side lines conserving her strength for eventualities.

Observers generally hold that should the United States allow herself to be drawn into such a conflict, **it would be a direct invitation to World War III.**

Thus far in the current offensive the Reds haven't displayed great strength in air power, tanks or artillery. The United Nations, while outnumbered in ground forces, still dominate both sea and air, and have greater fire power.

It has been massed Communist infantry against U.N. mechanized defense. As might be expected, reports from the U.N. front indicate that the Red losses have been heavy—running from ten to twenty times those of the defending Allies.

And that hurts, because while China has a vast reservoir of manpower, she is worried over her terrible losses in Korea.

# Mummasburg

**Mummasburg** — Mr. and Mrs. Dwight Rinehart and sons, DelRoy and Stanley, and daughter, Linda, spent a day recently at the home of Mr. Rinehart's brother-in-law and sister, Mr. and Mrs. Charles Wellman, Baltimore.

Mr. and Mrs. Harry Harmon and son, Ronald, and Mrs. Nellie Leatherman were supper guests Saturday evening at the home of Mr. and Mrs. Daniel Hoopert, Elizabethtown.

Mr. and Mrs. Clarence Cullison, Jr., and children, Patsy, Nancy and Kenneth, spent Sunday at the home of Mrs. Bessie Riddle, Hanover.

Mr. and Mrs. Paul Dugan and Mr. and Mrs. Guy Fidler spent Sunday at the home of Mr. and Mrs. Glenn Fidler, Baltimore.

## Weather Forecast

Extended forecast for the period Wednesday, April 25 through Sunday, April 30.

Eastern Pennsylvania, Eastern New York and mid Atlantic states: Temperatures will average two to five degrees above normal; mild Wednesday cooler Friday and in the north portion Thursday; warmer Saturday and Sunday; showers Thursday in the extreme north and south portion Wednesday; showers again about Sunday; total about one-quarter to one-third inch.

Western Pennsylvania, western New York and mid Atlantic states: Temperature will average two to five degrees above normal; mild Wednesday and cooler Thursday; warmer Saturday and cooler again Sunday; showers Wednesday and Thursday, and again late Saturday or Sunday; total amount one-third to one-half inch.

## J. LEE DEEN DIES

**Fort Collins, Colo., April 25 (AP)** — J. Lee Deen, 54, dean of Colorado A. & M. college's forestry school, died last night following surgery. Born at Minnesota, Minn., he was graduated from the University of Minnesota in 1927, received his master's degree from Yale two years later and his doctorate from Yale in '31. From 1931 to 1933 he was an instructor at Yale and from 1933-38 was an associate professor at Pennsylvania State college.

**HOLLYWOOD EYES FASHIONS—Actress Lauren Bacall (right) appraises a Jacques Fath afternoon dress in Paris. Called "Fumee," it is of grey silk printed with white dashes.**

# RATE BOOST FOR GAS IN EFFECT

**Harrisburg, April 25 (AP)** — $350,000 annual boost in manufactured gas rates goes into effect April 30 for 39,440 customers of the Pennsylvania Power and Light company in six counties.

The Public Utility commission announced its approval of the boost and gave this breakdown by area for the increases:

Wilkes-Barre, 14,321 customers, $129,910; Williamport, 11,979 customers, $119,602; Shamokin, 3,606 customers, $27,041; Bloomsburg, 2,517 customers, $15,886; Susquehanna area (Muncy, Moontoursville, Montgomery, Selinsgrove, Shamokin Dam and Sunbury), 7,017 customers, $57,951.

Rates for all classes of customers are changed from a cubic foot of gas to a decitherm. The decitherm is equal to 10,000 British thermal units. The BTU measurement is enough power to lift one pound one foot. The power compnay said the increases were necessary to offset higher wages and increased operating costs.

## Will Be Arranged In Triple Murder

**Wilkes-Barre, Pa., April 25 (AP)** — Charles E. Rovinsky, 23, of Ashley, will be arraigned today on murder charges growing out of the slaying of his wife, father-in-law and brother-in-law, District Attorney Leon Schwartz announced.

Rovinsky, a naval veteran of the Korean fighting, was returned yesterday from Redwood City, Calif., where he was arrested April 15.

His 22-year-old wife, Margaret, her father, Andrew Stoka, 55, and George Tomko, 33, were shot to death at Ashley in March.

Some 1,500 high school children crowded the Lehigh Valley railroad station in hope of seeing Rovinsky, but he was taken off the train at Pittstown, eight miles from here.

## GE Workers Out In Protest Strike

**Philadelphia, April 25 (AP)** — Union employes of the General Electric plant voted late yesterday to stay away from work today in a continued protest against a machine shop foreman.

About 3,000 members of Local 119, International Union of Radio, Electrical and Machine Workers (CIO) stayed out yesterday for the second straight day.

At a two-and-a-half hour meeting the local decided to instruct union representatives to ask the company's management to agree to continual negotiating sessions until the issue is settled, according to Edward E. Houchins, local president.

The union agreed that if management accepted this proposal members would return to work during negotiations. The walkout has been staged in complaint against Charles H. Nolte, a GE employe 25 years. The workers have called him arrogant, overbearing and abusive.

## Making Bordeaux Mixture

Bordeaux mixture loses its strength soon after it is made. Therefore users should make their own supplies of this fine fungicide just before each application. This is not a difficult task if you have a copy of our simplified directions to follow. Send the editor a self-addressed stamped envelope at once and ask for a free formula for Bordeaux mixture. Of course, if you have any insect or disease questions to ask you are invited to include them at the same time.

Name ..............................

Street or Route ..............................

Postoffice .................... State ..........

Address letter to The Gettysburg Times Agriculture Editor, Box 1528, Washington 13, D. C.

# Littlestown

**Littlestown**—Mr. and Mrs. Charles Slusser, Littlestown R. 2, entertained the members of the Frogtown Homemakers and their husbands on Saturday evening. Refreshments were served and the evening was spent playing cards. Those present were Miss Mary Jane Mickey, Adams county home economics extension representative; Mr. and Mrs. Charles Rose, New Oxford; Mr. and Mrs. C. William Collins, Gettysburg; Mr. and Mrs. Herbert Wolfe, Mr. and Mrs. Orville Newman, Mr. and Mrs. Fred Newman, Mr. and Mrs. Irvin Conover, Mr. and Mrs. Aaron Rohrbaugh, Mr. and Mrs. Robert Gitt, Mr. and Mrs. Percy Grove, Jr., and the hosts, all of near town.

Mrs. Theron Basehoar, East King street extended, held a party in honor of the fifth birthday anniversary of her son, Steven, on Saturday afternoon. Games were played and prizes were awarded to Gail Reindollar, Mary Jane Reynolds, Terry Arbogast, Donald Arbogast and the guest of honor. Many gifts were presented to the honored guest. Refreshments were served to the following by the hostess: Jill Weikert, Jane Basehoar, Gail Reindollar, Terry Arbogast, Donald Arbogast, Thomas Benner, Ann Kroh, Carol Ann Fox, John Burgoon, Linda Sentz, Mary Jane Reynolds, Katherine Reynolds, and the guest of honor, all of town, and Carol Ann Weaver, of Hanover. The birthday celebrant accompanied by his mother appeared on the radio program, "Breakfast at the Victory," over the Hanover station on Saturday morning.

The engagement of Miss Velma Louise Flickinger, daughter of Mrs. Hazel Flickinger and the late Earl Flickinger, near Littlestown, to Robert B. Millheim, son of Mr. and Mrs. Wilbert Millheim, 147 McAllister street, Hanover, has been announced by Mrs. Flickinger. No date has been set for the wedding.

Sunday visitors of Miss Alma Reaver, a student at Mansfield State Teachers' college, were her parents, Mr. and Mrs. Lloyd Reaver, and daughter, Evelyn, North Queen street, and her aunt, Mrs. Gertie Lindaman, East King street.

Dr. and Mrs. Donald B. Coover, West King street, are visiting with the former's brother-inlaw and sister, Dr. and Mrs. H. R. Gold, Glenside. The Coovers left on Monday and expect to return on Friday. During the visit Dr. Coover will attend the fifteenth annual post graduate course by the Philadelphia County Medical society.

# APPOINTMENT

(Continued from Page 1)

preparing for the day when their countries will be free. In addition, the committee offers exiles an opportunity for economic, educational and cultural development and provides a channel through which exile friends will furnish Radio Free Europe with varied information and explanations of Soviet Russian actions, both current and contemplated, on the basis of which effective programs can be prepared for broadcasting to the people behind the Iron Curtain.

Dr. Tyson has been president of Muhlenberg since July 1, 1937, and is the first layman ever to hold that position. For more than 20 prior years, he was active in the administration of Columbia university. He was with the Carnegie Corporation of New York as its director of the National Advisory council on radio and education. He was a pioneer in alumni activities while alumni secretary for Columbia. He was the founder and first president of the American Alumni Magazine Associates, held numerous important posts in the field of education and from 1941 to 1945 was a member of the Wartime Commission of the U.S. Office of Education.

## Ask Defeat of 3 Loyalty Oath Bills

**Pittsburgh, April 25 (AP)**—Carnegie Tech professors want the Pennsylvania Legislature to defeat three bills dealing with loyalty oaths and subversive activities.

In a resolution, the Carnegie Tech chapter of American Association of University Professors said loyalty oaths do not disclose disloyalty since disloyal persons will not stop at perjuring themselves.

The chapter said the terminology of the bills is open to such broad interpretation that it may be dangerous for a teacher to discuss policies contrary to those of the present or of future government officeholders.

The bills would require, among other things, loyalty oaths by employes of state-aided colleges and schools.

FOOD SERVICE
*Until 11 p.m.*
HOTEL GETTYSBURG

GAS RANGES
$74.50 up
Tappan — Magic Chef
Roper — Hardwick
Caloric
GIBSON REFRIGERATORS and FREEZERS
Also
Several Oil Room Heaters at Old Price
LOWER'S GAS SERVICE
GUERNSEY, PA.
Phone Biglerville 142-R-3
"It's metered for your protection"

Hotpoint
Water Heaters
Washers
Dishwashers
Disposals
Refrigerators
Ranges
Clothes Dryers
Ironers
Cabinets
Freezers
KLINEFELTER ELECTRIC SERVICE
Biglerville Phone 175

DR. D. L. BEEGLE
CHIROPRACTOR
Phone Emmitsburg 117
EMMITSBURG, MD.

GALL BLADDER
SUFFERERS FIND CURE FOR MISERY DUE TO LACK OF HEALTHY BILE
Supply Rushed Here — Sufferers Rejoice
New relief for gallbladder sufferers lacking healthy bile is seen today in announcement of a wonderful preparation which acts with remarkable effect. Sufferers with agonizing colic, stomach and gallbladder misery due to lack of healthy bile now tell of remarkable results after using this medicine which has amazing power to stimulate flow of healthy bile. GALLUSIN is a very expensive medicine, but considering results, the $3.00 it costs is only pennies per dose. GALLUSIN (caution, use only as directed) is sold with full money back guarantee by Peoples Drug Store, Gettysburg—Mail Orders Filled

QUICK CASH LOANS
IN A MATTER OF MINUTES
SEE, WRITE or PHONE
31 Broadway Hanover
Phone 5127
Capital
FINANCE CORPORATION
ROBERT ROMITO, Mgr.

Flowers for ALL OCCASIONS
CREMER'S
HANOVER, PA.

Buy From Gettysburg's Own
MONUMENT DEALER
Highest Quality
Lowest Price
R. M. SOHL
Phone 487-Y
North Washington Street
Rear Farm Bureau

Summer In-Waiting
. . . looking cool and smart as can be in your flattering dress of Bemberg, Rayon, or Cotton.
Prices, $5.98 up.
The Maternity Shop
352 W. Market Street
YORK, PA.

ALL-NEW BODY
IN THIS ALL-TIME GREAT!

*Above, Oldsmobile Super "88" 4-Door Sedan. *Hydra-Matic Drive optional at extra cost. Equipment, accessories, and trim illustrated subject to change without notice.*

*One look—and you know it's NEW!* That size—that style—tell you immediately that Oldsmobile's Super "88" is *America's newest car!* And inside its brand new body, you find more room—more view! But wait till you drive this triumphant new Super "88"! *One ride—and you know it's GREAT!* Oldsmobile's "Rocket" Engine for '51 brings you *new* gas savings! Oldsmobile Hydra-Matic Drive* for '51 brings you *new* operating ease! And Oldsmobile's new Super "88" chassis is brilliantly designed to bring you the smoothest "Rocket Ride" ever! So see the great new Oldsmobile Super "88" at our showroom—*soon!*

A GENERAL MOTORS VALUE
OLDSMOBILE
SEE YOUR NEAREST OLDSMOBILE DEALER
GLENN L. BREAM, INC.
100 BUFORD AVENUE GETTYSBURG, PA.

# A Lot Of People Who Want To Buy Are Watching These Ads!

## ANNOUNCEMENTS

### Florists 4

**FOR SALE:** Perennials and pansy plants now ready. Many varieties. Sara Minter, Biglerville. Phone 29-W.

**VEGETABLE &** flower plants. Geraniums, pansies & delphiniums. Snively Green House, Fairfield. Phone 49-R-2.

**AFRICAN VIOLETS,** 18 varieties in stock, ranging in size to large blooming plants, suitable for Mother's Day presents. Also taking orders for 7 new varieties. Mrs. Clair Bucher, Gettysburg R. 1, Phone 67-W.

**FOR SALE:** Regal lily bulbs, hybrid delphiniums, snapdragons, petunias, ageratum, and many other flower plants. Also early vegetable plants, egg plants and pepper. Mrs. Nina Kuntz, phone Biglerville 94-R.

## NOTICES

### Lost and Found 6

**LOST: BLACK** and tan male Fox hound. License No. 4. Name plate on collar. 26 in. high. Between Knoxlyn and Fairfield. Reward. Melvin G. Miller, Biglerville R. 1.

### Special Notices 9

THE FOLLOWING BUSINESS PLACES OF GETTYSBURG ARE CLOSED EVERY THURSDAY AFTERNOON

Armistead's 5-10c Store
Baker's Battery Service
The Coffman-Fisher Co.
The City Market
Dougherty and Hartley
Heck's Grocery Store
Hennig's Bakery
Helen Kay Shoppe
Raymond Home Furnishings
Martin's Shoe Store
Sherman's Clothing Store
The Shoe Box
N. O. Sixeas Furn. & Appl.
Thompson's Store
Tobey's
Wentz's Furniture Store

**BINGO PARTY:** Friday, April 27th, 8 P.M. St. Francis Xavier School Basement. Benefit Queen of Peace Council No. 11.

THE GETTYSBURG TIMES ANNUAL COOKING SCHOOLS

Will be held in Littlestown at St. Aloysius Hall on May 14 and 15; South Mountain Fair Grounds at Arendtsville, May 17 and 18, and in Gettysburg at Hotel Gettysburg Annex on May 22, 23 and 24.

**NOTICE TO** Graduates! For complete line of watches for nurses, sport or dress . . . Gay Jewelers, Gettysburg.

Anyone Having Anything To Sell At Auction
Call 47-Y or 977-R-13

You Save Money On Wall Paper at Harry C. Gilbert's

**PUBLIC SALE:** Thurs., April 26, 1951, 1:00 P.M., E.S.T. Dwelling house and household goods. LIZZIE R. TRIMMER ESTATE. Village of Mummasburg, Franklin Township.

**YOUR LOCAL** Health Food store has a complete line of Reducing, Diabetic and Health Foods. 114 Buford Ave.

**PUBLIC SALE:** Saturday, April 28, 1:30 p.m., Real Estate, 2 dwelling houses, Mt. Joy Township, on Barlow-Hoffman's Orphanage Road. Ephraim D. Hess Estate. Wilbur A. Bankert, Executor.

WHOLESALE CARNIVAL BUSINESS
36 W. Church St. Hagerstown, Md.
To all firemen organizations, fraternal lodges and other organizations: We can supply all the bingo, wheels, pitch games, blanket wheels, everything to hold a complete carnival. One of the largest suppliers of merchandise in the East. Consignment or outright sale proposition. Call 1078 for full particulars or appointment.

**BINGO: FRIDAY** night, April 27th, Aspers Fire Hall. 2 Cards per game, 20 games, 50c. Nice prizes, hams and chickens. Jackpots: $5, $20, $25, $25.

## NOTICES

### Special Notices 9

**NOTICE: RESIDENTS** of Fairfield & Orrtanna! The Boy Scouts of this vicinity are having a paper drive. They will collect papers starting early Saturday morning, April 28.

**SPRING FESTIVAL:** April 28, starting 4:30 P.M., Wesley Chapel, Fountaindale, Pa. Chicken corn soup, vegetable soup, cakes, pies, ice cream. Entertainment, "Maple Grove Sacred Singers."

**NOLDE NYLON** Sale: April 23rd-30th! 45 Gauge (Reg. $1.50) — $1.20; 51 Gauge (Reg. $1.75) — $1.40; 60 Gauge, (Reg. $1.95) — $1.55. THE SHOE BOX, Chambersburg St.

**THE LOVELIEST** of springtime jewelry has just arrived! Choose for yourself and for Mother's Day gifts from this large assortment. Thomas Bros., Biglerville.

## EMPLOYMENT

### Male Help Wanted 13

WANTED IMMEDIATELY!

2 Butchers
1 Green Grocery Clerk
1 Grocery Clerk
Good Salary
Pleasant Working Conditions
53 Hours Weekly

Write Box 27, c/o Gettysburg Times

Wanted: Experienced Painter
Apply
126 East Middle Street

**DRIVER-SALESMAN** for established petroleum in Adams county, experienced preferred but not necessary, Attractive proposition for the right man. Write Box 26 c/o Gettysburg Times.

**WANTED: SERVICE** man for radio and appliance store. Write or phone 697, Service Supply Co., 17 York Street.

WANTED!

MAN FOR STOCK ROOM AND DELIVERY
Apply
RAYMOND HOME FURNISHINGS
Lincoln Square

Men For Inside Factory Work
Apply
Reaser Furniture Co. Office

### Male and Female Help 14

**RELIABLE COUPLE** for regular work in novelty store. Living quarters can be furnished. Write Letter 5, c/o Times Office.

### Female Help 15

**WANTED: YOUNG** lady for work in store, one with knowledge of bookkeeping & typing preferred. Write Box 28, c/o Times Office.

Wanted: Waitress
Apply F. & T. Restaurant
22 York Street

**WANTED: WAITRESSES,** experience preferred but not necessary. Apply Hotel Gettysburg.

WANTED
WAITRESS
APPLY SWEETLAND

## FOR SALE

### Miscellaneous 17

**SURFACED PINE** building lumber Flintkote insulated siding, roofing and building board. Phone Fairfield 16-R-21, E. L. McCleaf

**USED BANISTERS** for open stairway, will fit any pitch stairs; also kitchen sink with back. Call 136-Z.

**FOR SALE:** One D-2 Caterpillar tractor and one 500-gallon supply tank. Charles A. Brough, Huntsdale, Pa., Cumberland County.

**FOR SALE:** 4 can milk cooler, used 18 months, priced at a bargain. Apply The Gettysburg Times.

**DR. SALSBURY'S** Poultry Medicines: Renosal Tabs, Sulquin, Ar-Sulfa, Germex, etc. Bender's Cut Rate, 12 Baltimore St.

## FOR SALE

### Miscellaneous 17

**FOR SALE:** Hubbard lawn mower, 18" width, good. John Wilson, phone Biglerville 923-R-21.

**NU-WAY OIL** burner, in A-1 condition; new 1" to 2" Ridgid pipe die; chair vise and pipe cutter, gas stove, cheap; ice display case. Apply Fairfield Hotel, Fairfield, Pa.

**3,000 SQ.** ft. 1"x4" heavy gauge Welded Wire, 4' wide; Pickup type Tower Offset Disc for Ford tractor; several bushels good potatoes. Paul Osborn, Biglerville, Pa.

**COAL-BURNING HOT** water furnace. Reasonable. J. E. Snyder, 217 Baltimore St. Phone Gettysburg 57-Z.

**USE ALL-WOOL** paper mill felts for bed blankets. Suitable for Cabins, Camps, Bunks. Made to size. Priced right. J. Milton Swartz, phone 14-R-2, Spring Grove, Pa.

**FOR SALE:** Framing lumber, joints, studding, rafters and windows for a 25x25 home. Call 565-X.

**FOR SALE:** Aeroplane J-3 cub trainer. Two place. Good condition. New license. Will take any reasonable offer or will trade on equipment. Daniel L. Yingling, Gettysburg, Pa. Phone Littlestown 902-R-32.

**FOR SALE:** Bar, and back bar; deep freeze, 18½ cu. ft., in perfect condition; bar stools; glass pie case; milk shaker. Call Ted Imhoff, New Oxford 76-R-22, after 5 P.M.

### Household Goods 18

**SPECIAL VALUES** on rebuilt wash machines, heaters, etc. Dining room suite, $75; Living room suite, $59.50; 5 pc. breakfast suite, $25; new feltbase rug, $6.98; etc. Trade-In Furniture Exchange, 55 W. Clark Ave. York. Rear York Supply Co.

**FOR SALE:** 6 cu. ft. gas refrigerator in good condition. Call Gettysburg 414.

Player Piano and Rolls
Cheap
Phone Biglerville 155-R-2

**MAYTAG WASHER,** Kelvinator refrigerator, Florence gas stove. All 1950 models. Priced for quick sale. 225 Hanover St.

**USED QUALITY** DeLuxe gas range; used Servel Electrolux gas refrigerator, good condition. Phone 785-W,. Apply 120 Hanover St.

**HOOKED RUGS,** beautiful designs and colors. Also will take orders. Mrs. Arthur Eppleman, Aspers R. 1.

### Clothing 19

**EVENING GOWNS.** A pink, size 11; a yellow, size 13; one orchid, size 14, and white, size 15. Phone 943-R-14.

**GET YOUR** next winter woolen dresses; also coats and skirts at Outlet Dress Shop, Biglerville.

### Farm and Garden 22

**APPLES ROME** Beauty. Virginia Mills Fruit Farm, A. W. Geigley, Prop. Phone Fairfield 11-R-2.

For Sale: Early Cabbage Plants
20c a Dozen
Burgoon & Yingling, Gettysburg

For Sale
Robinson Strawberry Plants
Edward Staub, near Brysonia

### Farm Equipment 23

**FOR SALE:** Ferguson Corn Planter for Ford or Ferguson tractor; 90 bu. power take-off manure spreader; 16" power lawn mower. All practically new. G. E. Tanger, York Springs, Pa.

**JOHN DEERE** A tractor and cultivators; 4 can milk cooler. Huber Smith, Gettysburg R. 1, Balto. Pike at White Run School.

**ORCHARD OR** offset Newkirk disc 8'3". Used very little. 22" blades. Aaron Bange, near Brushtown, Hanover, Pa., R. 4.

## FOR SALE

### Farm Equipment 23

For Sale: Allis Chalmers Roll-type pick up baler, perfect condition. Price $375.00.

Two late model Case pick up balers wire tie, $650.00 to $775.00.

Five good used New Holland automatic twine tie pick up balers. Priced from $850.00 to $1,500.00.

Oliver pick up baler wire tie.

McCormick-Deering Type M stationary baler on rubber tires, equipped with brakes like new. Price $375.00.

New New Holland pick up balers in stock.

DANIEL L. YINGLING
Authorized New Holland Sales and Service. Located 7 miles south of Gettysburg, Pa., on Penna. route 134. Phone Littlestown 902-R-32.

### Nursery Stock 26

**RED, WHITE AND BLUE GRAPE COLLECTION** — 2 each Red Brighton, White Niagara, New Blue Fredonia — Total Six 2-year Grape Vines — Special Offer No. 5-0 — $3.35, Postpaid. Ask for Free Copy 56-page Planting Guide in color, offered by Virginia's Largest Growers of Fruit Trees, Nut Trees, Berry Plants, Grape Vines, and Ornamental Plant Material. Salespeople wanted. WAYNESBORO NURSERIES — WAYNESBORO, VIRGINIA.

### Pets of All Kinds 27

**COCKER SPANIEL,** 6 mo. old, red female; must sacrifice. Journey's End puppy. Phone Gettysburg 940-R-2.

### Poultry and Chicks 28

**FOR SALE:** White China Goslings, day old or started. Call at the farm, none shipped. Charles P. Frantz, Seven Valleys, Pa. R. D. 2.

**1,000 LEGHORN** Pullets, 2 and 3 weeks old; 500 White Rocks, 1 week old. Tanger's Hatchery, York Springs, Pa.

**LANC. CO. BLOOD TESTED** Chicks: N. H. Reds-Rock Cross straight run, $8 per 100, 95% guar. heavy pullets, $15 per 100, large Tom-Baron Leghorn pullets, $18 per 100, straight run $6. Immed. del. free! Reese's Chickeries, 630 Penna. Ave. Lancaster. Ph. 36832.

CHICK SURPLUS
From B. T. and Vacc. Stock, Sold very reasonably Sat. 1 P.M. to 5 P.M. All breeds, also pullets and Ducks. Come and see them. 162 Locust St., Columbia, Pa.

### Wanted to Buy 29

**WANTED: RABBITS,** 4½ lbs and up. Dogs over 20 lbs. Open Monday thru Saturday until 6 P.M James M. Anthony, Littlestown, Pa. Phone 34-R-22.

**LIVE POULTRY.** Highest cash market prices. Write Alton Groth, Spring Grove, Pa. Box 404.

Wanted:
Second-Hand Dining Room Suite
Call Gettysburg 706-W

## RENTALS

### Rooms for Rent 30

Bachelor Apartments For Rent
No Housekeeping
Apply Hotel Gettysburg

### Apartments for Rent 31

**FURNISHED APARTMENT** for rent June 1 to Sept. 1, near college. Write letter Box "25," c/o Gettysburg Times.

**FOR RENT:** Small furnished apartment for light housekeeping. Adults only. Apply 137 East Middle St.

**AVAILABLE ABOUT** April 1 — 3 Apts., 3 rooms and bath, and 4 rooms and bath. $65 and $75 per mo. Apply Bookmart.

**FURNISHED APARTMENT:** 3 or 4 rooms and bath. Available May 1st. Apply Hotel Altland. Phone East Berlin 29-R-2.

**FIRST FLOOR** apartment for rent, 3-rooms and bath, reasonable. Nice location. Apply 225 Hanover St., or phone 555-Z early mornings or evenings after 5.

## RENTALS

### Houses for Rent 32

**MODERN BUNGALOW,** 3 rooms & bath. 4 miles from Gettysburg on main U. S. Route. Available June 1st. Write Box 22, c/o Times Office.

**COTTAGE WITH** all conveniences. 10 miles west of Gettysburg on Lincoln Way. Write P. O. Box 323, Gettysburg, giving family status.

**HOUSE FOR** Rent: Possession May 1. South Main Street, Biglerville. Call Biglerville 6-R-2.

**HALF OF** double house situated about 3½ miles northeast of Gettysburg. Possession about May 1st. Apply Box 24, c/o Gettysburg Times.

**FOR RENT:** 5-room bungalow, conveniences, garage, in country. L. E. Jacobs, Gettysburg R. 3.

**6-RM. BRICK** house being redecorated; yard and garage, $55.00 per mo. Owner's representative on premises Sat., April 28, 9-11 A.M., 516 York St., Gettysburg.

### Miscellaneous Rentals 35

For Rent:
2 Furnished House Trailers
Call Gettysburg 950-R-2

## REAL ESTATE

### Houses for Sale 37

**HOUSE IN** Arendtsville, all conveniences, good condition, good location. $7,500. Apply 57 Chambersburg St.

**FOR SALE:** Modern, New Homes Grandview Terrace development, Table Rock road. Paul Strausbaugh, Route 1, Fairfield.

**FOR SALE:** 2-story log, summer cabin with stone fireplace, electric; excellent condition, most furniture included. Located at Pine Grove Furnace, near the store, $2,500. E. E. Clapper, (New Chester) R. 2, New Oxford.

**FRAME HOUSE** in Orrtanna, Pa. 8 rooms, cellar & basement with furnace. Garage, woodhouse and work shop combined. C. H. Wolford.

**8 ROOM** house in Wenksville. Water & electric. About 4½ acres. ½ acre of raspberries. Necessary out buildings. Annie E. Taylor, Biglerville R. 1.

**9-ROOM HOUSE,** bath and furnace, hardwood floors, 3-car garage and garden. Located next to Bendersville Post Office. Apply Mrs. Ruth Starner.

**NEW 6** room modern home. All conveniences. At Flora Dale. Apply Grayson Showers, Biglerville R. 1, Wenksville.

**5 ROOM** house, garage, chicken house. Small garden. In Hunterstown. Reasonable. Fannie Dellinger, Hunterstown.

**FOR SALE:** Modern furnished or unfurnished cottage, 18 acres of ground, all conveniences. Located 1 mile from Sunshine Trail. Inquire Evans' Food Store, telephone 327-W.

### Business Properties 38

**FOR SALE:** 100 bbl. flour mill on Deer Creek, Md. Modern Wolf Co. machinery throughout, 60 H.P. Morgan-Smith turbine under 8' head, over ample supply of water all year round, stone dam 135' breast, all water rights and privileges. Building 40'x60', 5 floors, frame. Ample wheat storage. Modern wheat dump. 12-Room house, frame. 33 Acres land. Mrs. William Schuermann, Darlington, Md. Tel. Churchville 3541.

### Farms for Sale 39

**97 A.** Good Dairy Farm: Biglerville area, 8-room house, bath, 19 stanchions, silo. With herd and machinery, or without. A. C. Garland, Realtor, Littlestown, Pa. Phone 137.

### Miscellaneous 40

**LOT FOR** Sale: 130' deep by 600' street frontage. In corporation limits of Emmitsburg, Md. Suitable for building lots or factory site. Inquire, Gettysburg Times Office.

## AUTOMOTIVE

### Automobiles for Sale 46

ALL CARS
UNDER CEILING PRICE
1950 Pontiac 4-dr., R&H (6,000 miles).
1949 Pontiac sedan coupe, R&H (Hydra.).
1949 Pontiac 2-dr., R&H.
1949 Chevrolet 4-dr., H.
1948 Buick Sedanet, R&H.
1948 Pontiac 4-dr., R&H.
1947 Pontiac sedan coupe, R&H.
1947 Pontiac 4-dr., R&H.
1941 Buick Sedanet, R&H.
1940 Chevrolet 4-dr., R&H.
1939 Pontiac 2-dr., H.
1939 Pontiac 2-dr., R&H, $295.
1931 Buick 4-dr.
All Cars Can Be Financed
Open Evenings Until 8:30 P.M.
RALPH A. WHITE
Pontiac Sales & Service
15 N. Queen St. Ph. 27 Littlestown

1949 Plymouth clb. cpe., R&H, S.C.
1948 Dodge clb. cpe., R&H, fog lights.
1948 Dodge sedan, R&H, S.C., white sidewalls.
1946 Plymouth 4-dr. sdn., H., S.C.
1936 DeSoto 4-dr. sedan, R&H.
PHIEL'S GARAGE
438 York Street Gettysburg, Pa.
Telephone 369

**FOR SALE:** 1942 Chevrolet, R&H, spotlight, 4 new tires. Dora Showers, call Biglerville 25-R-3 after 6 P.M.

GOOD USED CARS FOR SALE
"Packard Blue Ribbon Used Cars"
Locally Owned
1950 Packard sdn., ultramatic, R&H.
1950 Packard sdn., R&H, OD.
1949 Chev. Fleetline 4-dr. sdn., R&H.
1949 Ply. 2-dr. Sp. Dlx., R&H.
1949 Packard Dlx. sdn., OD, R&H.
1948 Packard sedan, OD, R&H, loaded.
1948 Frazer Mant. OD, R&H.
1948 Olds. "6" 2-dr., Hydramatic.
1947 Dodge sedan, R&H.
1947 Hudson 2-door.
1941 Packard Club Coupe.
"We Finance Cars"
NATIONAL GARAGE CO.

## SERVICES OFFERED

### Miscellaneous 47

Want A Baby Sitter?
Call 153-W
Gettysburg

**SPOUTING, ROOFING,** sheet metal work. Weishaar Bros. at Maring's Phone 125, 27 Baltimore St.

**14 YEARS** experience. All work guaranteed. C. K. White, dealer in lightning protection and fixtures. Reasonable rates. Phone 113-R, Greencastle. Beware of inferior material and examine all points before being removed from buildings.

### Lawnmowers Sharpened 59

**LAWN MOWERS** sharpened, prompt pick-up and delivery service. All mowers ground on the Universal precision grinder. Satisfaction Guaranteed. Lincolnway Esso Service, Buford Avenue. Phone 108-Y.

### Moving Storage 60

**LOCAL AND** long distance serving 26 Eastern states. H. E. Brinkerhoff & Sons, Inc., 120 Carlisle St. Call 661.

### Septic Tanks Cleaned 68

**SEPTIC TANKS** and cess pools cleaned, sanitary equipment. Max West, Phone Fayetteville 78.

### Radio Repairing 76

RADIO REPAIRING
ALL WORK GUARANTEED
PAUL MAY, BRYSONIA

Expert Radio Repairing
Gettysburg Appliance Store
22 Chambersburg Street

## MARKETS

[Wholesale quotations from the United States Department of Agriculture]

GRAIN

| | |
|---|---|
| Wheat | $2.20 |
| Corn | 1.82 |
| Oats | .91 |
| Barley | 1.30 |
| Rye | 1.25 |

### Baltimore Fruit-Poultry

APPLES—About steady. Demand light. Bushel baskets and bushel boxes, U. S. 1s (unless otherwise stated): Maryland, Romes, 2½-in. up, high color, $2. New Jersey, Delicious, 2½-in. up, fair condition, $1; Romes, 2½-in. up, $1.50—1.75; Staymans, 2½-in. up, ordinary condition, 75c.—$1. Pennsylvania, Delicious, 2½-in. up, $1.50—1.75; Yorks, 2½-in. up, $1.50—1.75; 2¼-in. up, $1. New York, Delicious, 2½-in. up, $1.50. Virginia, Black Twigs, 2½-in. up, fair condition, $1; Staymans, 2½-in. up, fair condition, $1; Winesaps, 2½-in. up, few $2. Eastern boxes, U. S. 1s: Virginia, Winesaps, 2½-in. up, few $2.25. West Virginia, boxes, tray pack. Extra fancy Winesaps, wrapped, 100s, $3.50; 125s, $3; 150s, $2.25—2.50.

### Baltimore Livestock

LIVE POULTRY—Market firm hens, about steady others. Receipts moderate. Trading slow. Wholesale selling prices per pound in Baltimore:

FRYERS—3¼ pounds and up, 34—35c., few 35½c.

HENS—Heavy type, 38—40c.; light type, 30c., some low as 28c.

CATTLE—Receipts 200. Large share of salable supply comprised stock cattle, scattered lots all representative classes cattle sold steady, odd head utility and commercial cows, $27—30; canners and cutters, $23—26; commercial sausage bulls, $29—31.50; medium to choice 585-610-pound stocker steers, $33.75—37.50.

CALVES—Receipts 75. Market active steady, mixed good to prime vealers, $40—43 top, commercial to good grade, $33—39; utility down to $30.

HOGS—Receipts 500. Market active, opened steady to 25 cents higher on barrows and gilts but later trade 25c. higher with odd sales up more than 25c., sows mostly 25c. higher, bulk good and choice 170-230-pound barrows and gilts, $22.75—23; 240-260 pounds, $22.25—22.50; 260-300 pounds, $20.50—22; over 300 pounds, $20 down depending on weight and condition; 120-140 pounds, $19—25; 140-160 pounds, $20—20.75; sows under 400 pounds, $18.75—19; odd head choice around 350 pounds and lighter, $19.25 or higher; good 400-450 pounds, $17.75—18; over 450 pounds, $17 down according to weight and condition; stags $3 under sows, garbage-fed hogs, $1.50—2 under grain-feds.

SHEEP—None. Quotations nominally

## TOWN RETAILERS

(Continued from Page 1)

ing and to aid other members to the general interest of all members."

**Fix 4 Classifications**

The number of retail groups within the organization was reduced to four classifications of business, food stores making up one, service stations and garages another, clothing, furnishing and shoes a third, and allied business such as banking and printing, a fourth. Other members of the by-laws committee were Mares Sherman and Curtis Flohr.

The holidays on which most stores will close were designated as Memorial Day, Fourth of July, Labor Day, Thanksgiving, Christmas and New Year's. The schedule had previously been adopted by the food store division of the association. Regular store hours will be observed the day preceding the holiday.

President Bender announced that no action will be taken now on Thursday afternoon or other weekly afternoon closings.

Paul Evans reported on last week's meeting of the food store division, and Jacob Appler on a meeting, also held last week, of service stations and garages.

A committee will be appointed by President Bender to study parking problems and report on facilities available for additional free parking lots or better utilization of existing lots. A suggestion for the appointment of a publicity committee was held over until the next meeting.

The suggestion that an information booth be erected in Lincoln Square was made by John D. Lippy, Jr., and was backed by several other members of the association, who reported on experiences with information booths in other towns they had visited.

**Defer Booth Action**

Mr. Lippy's proposal called for the erection of a booth with a frontage of six feet and a depth of 36 inches, with glass windows and two wings. One wing he said, could contain the names of all of the service clubs, organizations and churches and their meeting times and the other, information relative to the battlefield.

He said the building could be erected for $6?0 or less, without cost to the association if assistance is solicited from various organizations. Action was deferred until the next meeting.

Mr. Bender reported there were 232 retail establishments in Gettysburg. The association, he said, has a present paid membership of 42, with $141 in the treasury, with all bills paid.

**Report on Credit Bureau**

William Musser, a director of the Chamber of Commerce, reported progress was being made on the establishment of a retail credit bureau. Mr. Bender said 95 per cent of the recent questionnaires favored such a bureau.

The president reported that replies had been received from State Senator Donald P. McPherson, Jr., and Assemblyman Earl Pitzer relative to improvement of the Jack's mountain road, saying they would use their efforts to have this route improved.

In response to a question as to whether Gettysburg has any provision for caring for overnight transients or providing meals for them, N. A. Meligakes, also a director of the Chamber of Commerce, said that the Salvation Army supplies the borough police with meal tickets for these people and arrangements for lodging.

He said he was in charge of a forthcoming Salvation Army drive for funds, and requested the help of several additional persons on his committee.

A talkie film strip on "Pathways to Profits" was shown by Robert Ball of York.

This dress illustrates the softer styling that is so important this season for the new prints and sheers. Cape sleeves, panel-yoke lines, skirt in six gentle gores—all are easy to wear details! (A three-quarter sleeve version is included.)

No. 2188 is cut in sizes 14, 16, 18, 20, 36, 38, 40, 42, 44, 46 and 48. Size 18, 3⅝ yds. 39-in.

Send 25c for PATTERN with Name, Address, Style Number and Size. Address PATTERN BUREAU, The Gettysburg Times, Box 42, Old Chelsea Station, New York 11, N. Y.

**Patterns ready to fill orders immediately. For special handling of order via first class mail include an extra 5c per pattern.**

SEW AND SAVE — With the SPRING - SUMMER FASHION BOOK you can plan your whole wardrobe for the season ahead. Spring fashions, vacation togs, and so many delightful ideas for making up cottons. Over 135 pattern designs, both smart and practical, for all ages and occasions. Send now for your copy. Price 20 cents.

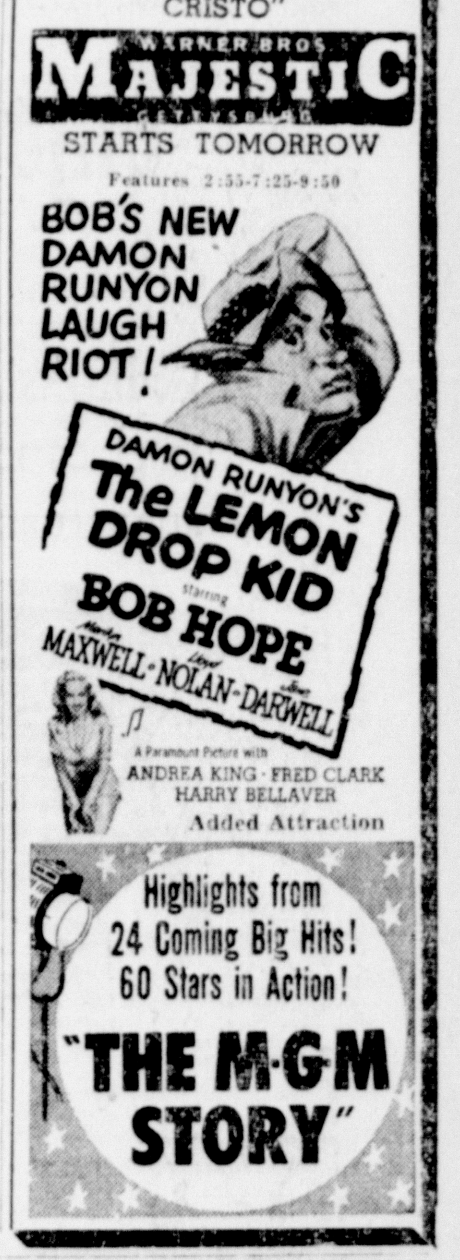

BLONDIE

SCORCHY SMITH

# GOP CALLS FOR BOMBING OF RED CHINESE BASES

By JACK BELL

**Washington, April 25 (AP)**—Republicans called today for the bombing of Red China bases. Democrats questioned a report that Lt. Gen. Matthew B. Ridgway had urged use of Chinese Nationalist troops in battle.

Hot argument over the conflicting views of President Truman and Gen. Douglas MacArthur on how to fight the Korean war hit a new peak in Congress as a Communist offensive smashed at Allied lines some 10,000 miles away.

In the oratorical infighting here, Senator Wiley (R-Wis) proposed that the United Nations be asked to approve aerial attacks on the Mancuria base "sanctuaries" about which MacArthur complained before Mr. Truman fired him as Pacific commander.

**Bradley Backing Truman**

Senator Hickenlooper (R-Iowa) asserted that if the U.N. "ever is to be victorious in Korea," Chinese Nationalist troops from Formosa must be used in the battle against the Communist foe.

MacArthur has urged the use of Nationalist troops, air operations over Manchuria and blockade of the China coast. He told Congress it was his understanding that top military men—including the Chiefs of Staff—had shared his views in the past, from a military standpoint.

Gen. Omar N. Bradley, chairman of the Joint Chiefs, has made it clear, however, he agrees with Mr. Truman such measures for expansion of the Korean fighting might lead to World War III.

Maj. Gen. Courtney Whitney, MacArthur's chief adviser, tossed some flaming gasoline on this controversy. At a news conference in New York yesterday he said Ridgway had proposed to the Pentagon that Chinese troops from Formosa be sent into battle.

Whitney said Ridgway, who succeeded MacArthur in the Pacific commands, made this proposal "after analyzing the situation," evidently shortly after he took over field command in Korea.

Whitney quoted Ridgway as saying the Nationalists were needed to support his troops' military position, leaving unclear whether they might be sent into battle in Korea or on the mainland.

Whitney said all senior officers in the Far East favored use of Chiang Kai Shek's troops. Deputy Secretary of Defense Robert Lovett, declining to comment on any possible use of Chiang's forces, told a news conference 400 to 500 more men may be assigned to the U.S. military mission on Formosa.

On the issue of Chiang's troops, Senator Kerr (D-Okla), No. 1 MacArthur critic in Congress, told reporters: "I'm not chasing rumors from Maj. Gen. Courtney Whitney. MacArthur was the man who wanted to expand the war. MacArthur was the man released from his command for insubordination and refusal to comply with orders. Let him speak before the Senate committee where he can tell his whole story and be cross-examined."

The Senate armed services and probably the foreign relations committees have arranged to hear MacArthur May 3 at the start of an over-all inquiry into American military and foreign policies in Asia.

Chairman Russell (D-Ga), who will run the investigation, favors keeping the hearings closed to the public. Senator McFarland of Arizona, the Democratic leader and Senator Taft of Ohio, chairman of the Republican Policy committee, said they should be open to the public except when military security is involved.

If the hearings are open, Russell said, they will be televised.

**'COLLEGE CAPER'** — **Nancy Bastian, University of Chicago co-ed, performs on the trapeze in "A Midnight Fantasy," a gymnastic-musical show in which students annually participate.**

## Spring Fever Nearly Cost Swan His Life

**Yakima, Wash., April 25 (AP)** — Apollo, a memorial park swan named for the Greek mythological god of manly youth, got a case of 20th century spring fever yesterday, flew too high and blew out a fuse in a high power line.

Despite clipped wings, Apollo celebated his release from a winter pen with a warm afternoon flight. His gaze wandered to a flirting wild duck, and Apollo rammed top speed into the high tension wire.

Blue flashes split the air and Apollo fell to the roadway in a dead faint. If John Spencer hadn't seen the whole affair, rushed over and administered artificial respiration, Apollo today would be floating on high with his mythological ancestors.

Except for a few smoky spots on his white coat and a tremendous thirst, the adventuresome swan is all right today.

# PROPOSED FUEL TAXES SEEMED DOOMED TO DIE

**Harrisburg, April 25 (AP)**—A series of proposed new taxes on fuel oil, anthracite coal and natural gas were apparently headed for the General Assembly's waste basket today.

Top House leaders indicated no action will be taken on any of the proposed new levies.

They would impose a three-cents a ton tax on anthracite coal mined in Pennsylvania, a one-cent a gallon levy on fuel oil and a tax of seven cents a thousand cubic feet on natural gas.

"These proposals are entirely too controversial and would cause undue hardship on some consumers," commented a Republican House leader who predicted their death.

**Under Study Now**

The bills are under study in the House Ways and Means committee headed by Rep. Wrayburn Hall (R-Potter).

The three proposed fuel taxes have an interlocking purpose—to improve the competitive position of king coal, according to one of the sponsors.

The fuel tax bill was sponsored by Reps. James Musto (R-Luzerne); Edward Dunn (D-Northumberland) and Leo A. Filip (D-Luzerne). Musto and Filip also sponsored the proposed anthracite tax, while Reps. Vincent F. Gutendorf and John J. Mikula, both Luzerne county Republicans, authored natural gas tax proposal.

Musto has said the fuel oil and natural gas tax bills are companion to the third measure to levy a three-cent a ton impost on anthracite. Revenue from the latter tax would be used to create a special fund for paying off claims for damages created by surface subsidences in mining areas.

**COLLEGE BASEBALL**

(By The Associated Press)

Franklin and Marshall, 5; Moravian, 4.
Virginia, 6; William and Mary, 2.
Virginia Tech, 9; VMI, 0.
Miami (Ohio), 4; Ohio State, 3.
Lafayette, 6; Seton Hall, 4.
CCNY, 5; LIU, 4.
George Washington, 9; Maryland, 4.
St. Joseph's, 6; Chester, 6 (Called 11th darkness).
Loyola (Baltimore), 8; Johns Hopkins, 4.
Baltimore, 15; Roanoke, 1.
Montclair, 2; Rider, 1.

# DST Starts Sunday In 105 Communities In Pa.

**Harrisburg, April 25 (AP)**—Daylight saving time starts in Pennsylvania at 12:01 a.m. next Sunday. More than 105 communities then will turn their clocks ahead one hour.

But the commonwealth will not officially put the system into effect. A law passed in 1883 prevents that, although attempts have been made to repeal it.

State employes and legislators have used the method of reporting for work an hour earlier and leaving an hour earlier in order to keep up with the layman who abides by the DST clock.

In case you're wondering how DST operates, it's really simple: If you live in a community which observes daylight saving time, on Saturday night turn the clock ahead one hour.

When the time comes for daylight saving time to end move the clock back one hour.

The usual number of hitches may be expected with the changeover.

Over sleepers who forget to advance the time, mixups in transportation schedules and broken appointments are certain to be among them.

**Last Try In 1947**

The last legislative attempt to get the commonwealth officially to acknowledge daylight saving time was in 1947.

A bill was introduced then to allow the people to vote in a referendum on whether DST should be statewide or confined to local communities.

After a scorching debate and long behind-the-scenes maneuvering, the bill passed the House of Representatives but died in the Senate committee to which it was referred.

No such move has been made in the present Legislature.

The only controversy in the state which attracted attention developed in Williamsport when the question of daylight saving time arose.

After bitter debate in the city council, it was finally resolved that Williamsport will go on DST this year.

## Abbottstown

**Abbottstown** — Miss Doris Kuhn returned home Sunday after spending a week in Chevy Chase, Washington, at the home of Mr. and Mrs. Grover Haines.

Miss Glenda Alwine became ill in school Monday and was later taken to the Hanover hospital.

The Grammar school, taught by Miss Mary Elder, presented a play in the parish hall of St. John's Lutheran church Friday and Saturday.

The local PTA will meet Thursday evening.

There will be a public supper Saturday evening in the social room of the Reformed church. Serving will start at 4 o'clock. The supper is sponsored by the young women of the Sunday school.

# FOURTH OF U. S. ECONOMY UNDER PRICE RULING

**Washington, April 25 (AP)**—Nearly one-fourth of the American economy today went under a single sweeping price order which the government said was designed to roll back "the general level of manufacturers' prices."

Price Director Michael V. DiSalle expects the factory ceiling, covering 75,000 plants, to wipe out part of the runaway price boom that followed the Korean invasion.

The country will find, Disalle predicted, that his Office of Price Stabilization has "not been playing pat-a-cake with prices"—that in the months ahead people will realize "the whole program is tougher than they have been led to believe."

**More Ceilings Coming**

OPS will follow up with three more major ceilings within a week. These will cover machinery, cotton textiles, and wearing apparel including shoes.

The new order will bring some price increases — mainly for those who heeded the government's appeal for "voluntary" restraint and then were caught in the January 26 price freeze. But these will be outweighed by the rollbacks, DiSalle said.

Stripped to essentials, each factory's new price ceiling will be: The pre-Korea price, plus wage increases and increased cost of materials. On most materials, increases only up to last December 31 can be counted.

Even if a firm finds itself entitled to a price boost on this basis, it must give OPS 51 days notice before marking up the price tag. OPS thus get a chance to double-check.

Under these rules, manufacturers sharpened their pencils to reprice goods having an annual gross value estimated by OPS at $70 billion. This is about 23 per cent of the nation's entire output of goods and services.

The new ceilings must be in force by May 28. Retail buyers will feel the effect later, depending on how long it takes for the new goods to reach retailers's helves and showrooms.

**What Is Covered**

This array of products is covered:

Consumer "hard goods" including radio, television sets, refrigerators, washing machines, ranges, furniture, hardware, household appliances.

Many processed food and grocery items including breakfast cereals, crackers, cookies, macaroni, spaghetti, canned fish, potato chips, mustard, baked beans, pickles, peanut butter, sauces, seasonings, baking powder, candy, coup mixes, meat extracts, gelatin desserts, olives, yeast and dog food.

A wide group of miscellaneous items including auto tires and tubes, many building materials (but not lumber or plywood, which are otherwise controlled), paper and paper products, rayon and some other textiles.

It covers, in short, all manufactured items except those named as exempt. The exempt list covers raw farm and forest products, fuels and power, and a variety of items most of which already are under separate price ceilings—autos, chemicals, tobacco products, lumber and metals, for example.

Music store sales in Pennsylvania total more than 22 million dollars a year.

More than 50 million dollars are spent annually in Pennsylvania for funeral services.


A GOOD LAXATIVE
Espotabs
No Nasty Taste • Tablet Form • Easy to Take

FOR SIGNATURE, FURNITURE, OR AUTO LOANS
CALL 5127
Capital FINANCE CORPORATION
31 BROADWAY HANOVER
ROBERT ROMITO, Mgr.

GIVE MOTHER A "JOYOUS LIFT" with thoughts of love beautifully expressed on finer GIBSON
Mother's Day Cards
ADVERTISED IN LIFE
WE HAVE A WIDE ARRAY
The Gift Box
35 Chambersburg Street
Gettysburg, Pa.

L. D. SPANGLER
of East Berlin, Penna.
IS GOING OUT OF BUSINESS
Sale Will Be Held
Friday, April 27 — Starting 6:30 P.M.
Saturday, April 28 — Afternoon and Evening
George Haar, Auctioneer
CLOSING OUT ENTIRE INVENTORY

enjoy this summer more with gehly's new
INDOOR-OUTDOOR furniture

Calif-Asia peel cane FURNITURE

Hand made in the Far East this Calif-Asia peel cane furniture is always a buy for all kinds of use. Sturdy and not affectd by dampness, even a hard rain, it can be use in many ways indoors or out. Because it has always been popular with Gehly customers we were fortunate in securing an entire carload this year. See this peel cane furniture, think how useful it will be this summer for your own home and select from our large shipment while stocks are complete.

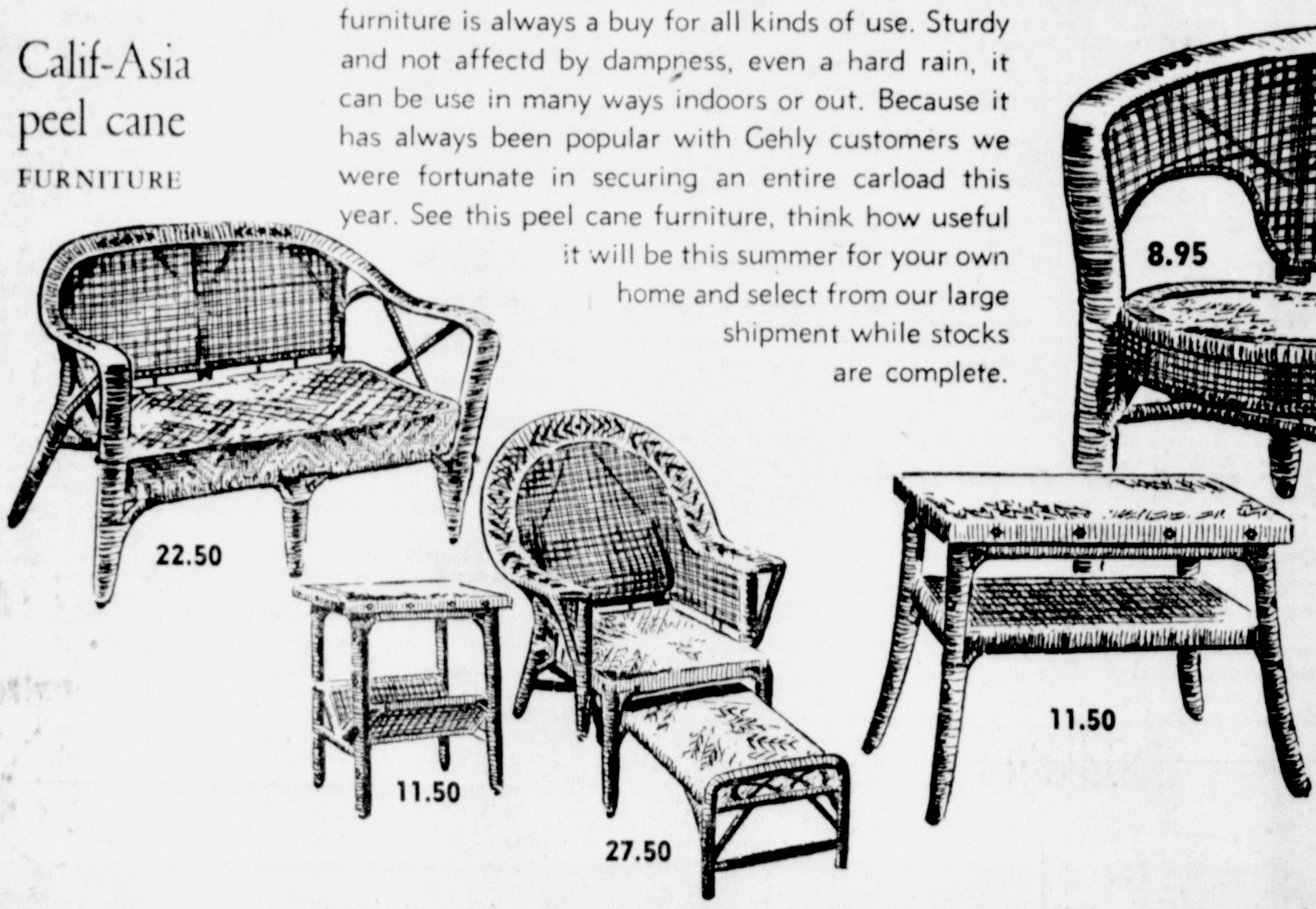

22.50
8.95
11.50
11.50
27.50

Hundreds of Gehly customers have used Calif-Asia peel cane furniture for years, agree that it is extremely good value.

folding furniture

Wood and duck, easily stored.
9.95 without canopy
12.50 with canopy

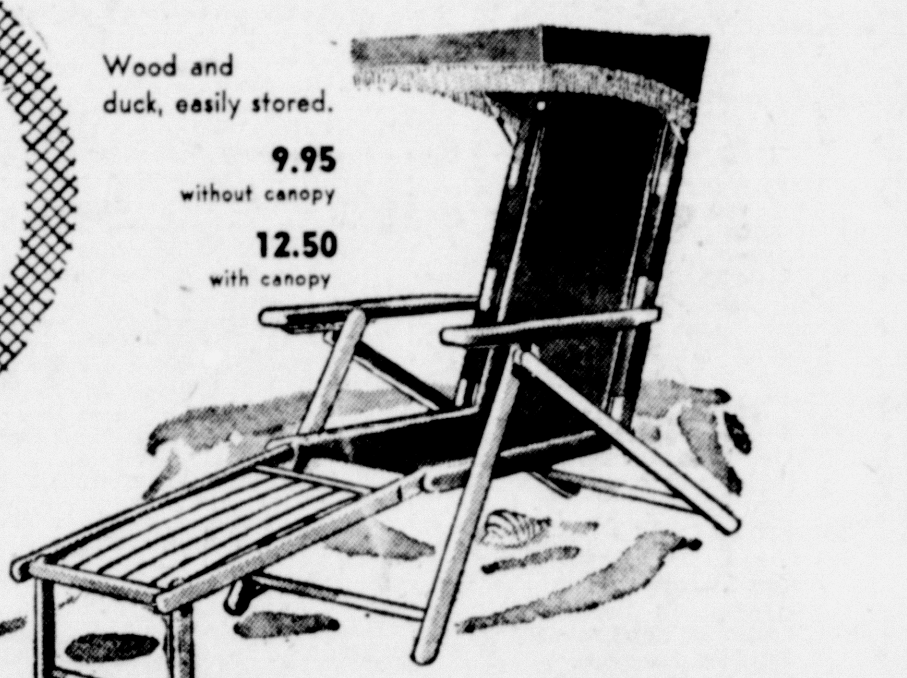

YACHT CHAIRS . . .
Always useful. Always handy. Store easily for winter.
9.75

Sturdy duck seat and back in choice of colors.
5.95

cool fibre and steel furniture

This Lloyd furniture is durably made of strong steel with cool fibre seats and backs, much cooler in the hot sun. Weather-resistant finish mildew-proof and shrink-proof.

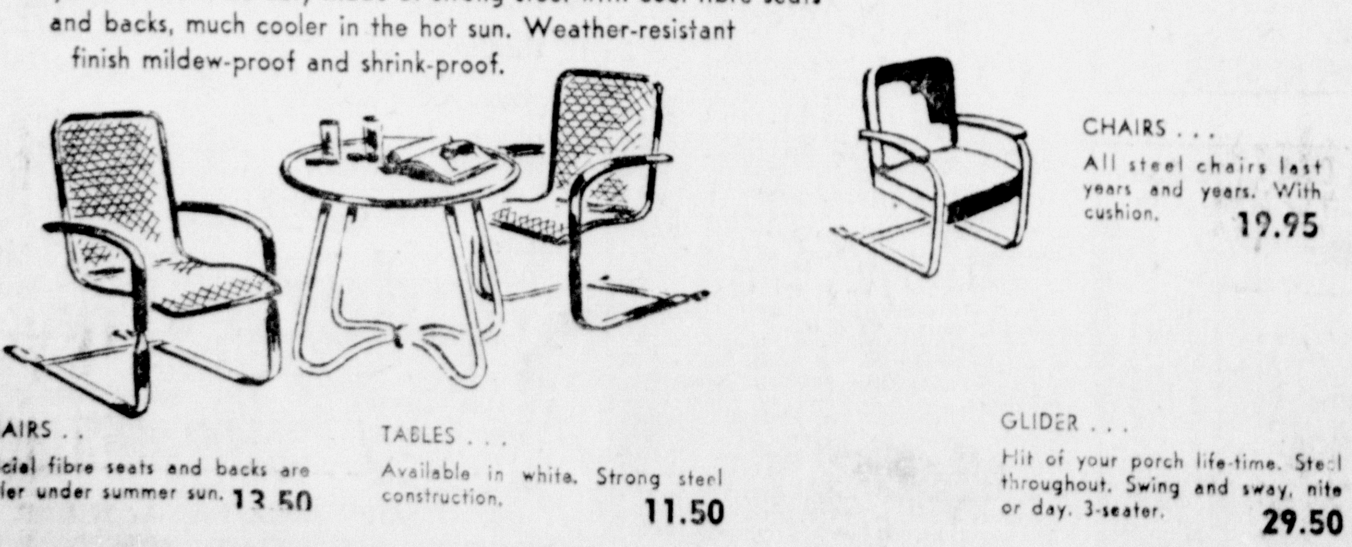

CHAIRS . .
Special fibre seats and backs are cooler under summer sun. 13.50

TABLES . . .
Available in white. Strong steel construction.
11.50

CHAISE . . .
Stretch out in sun or shade. Durable, washable plastic covered cushions. Aluminum frames.
49.50

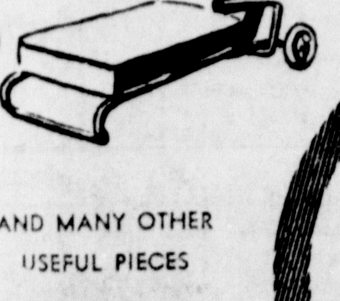

CHAIRS . . .
All steel chairs last years and years. With cushion.
19.95

AND MANY OTHER USEFUL PIECES

GLIDER . . .
Hit of your porch life-time. Steel throughout. Swing and sway, nite or day. 3-seater.
29.50

Get it at Gehly's
9 W. Market St.
YORK, PA.

have an umbrella-table combination

Center spot for lawn-life this summer. Durable, waterproof duck. Many colors.

UMBRELLA 24.50 up
TABLES 12.95 up

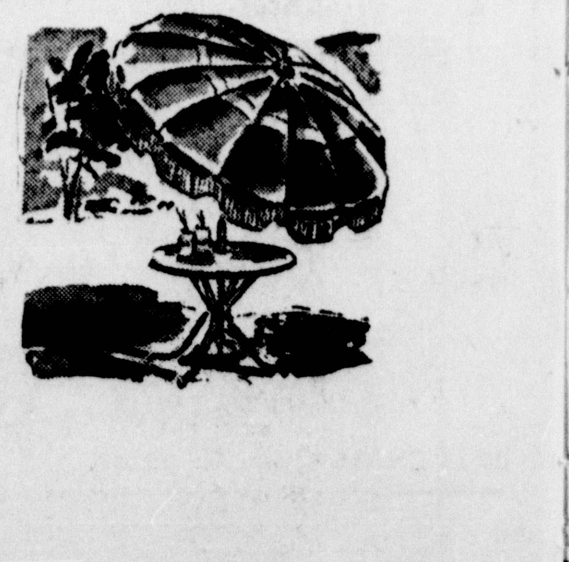

*Littlestown*

# ROTARIANS TO BE SPOTTERS

Edward T. Richardson, Jr., was initiated into the membership of the Littlestown Rotary club on Tuesday evening at the regular meeting at Schottie's hotel. The initiation was in charge of Ernest W. Dunbar, Luther D. Snyder and Paul E. King.

It was agreed upon by the Rotarians to man the local spotter station of the Civilian Defense Corps one day per week. The members volunteered their services and specified the hours for which they will serve. Two visitors, Harry F. Feeser of Westminster, and L. D. Nutter of Weston, W. Va., were present Tuesday evening. Fred Snyder, the boy of the month, who was sponsored by Cloy I. Crouse, extended his thanks to the Rotarians. J. Ray Reindollar will sponsor the boy for the month of May. The guess package was presented by Stanley B. Stover and received by Rotarian Dunbar. Boys' and Girls' Night will be the program for the meeting next Tuesday evening.

H. Dean Stover was the guest speaker at the meeting of the Christian Endeavor society of St. Paul's Lutheran church on Sunday evening at the church. Mr. Stover, who is a teacher in the Sunday school department of the church, spoke on the subject "God's Work Expands Through His Church," using chemical illustrations. The meeting opened with a song service with Dawn Pettyjohn as piano accompanist. Susanne Long was leader for the evening. The scripture was read by Mary Ritter, followed with prayer offered by Robert DeGroft. The president, Jean Yealy, was in charge of the business session. The topic chosen for the meeting next week was "God's Work Expands Through Us," and it will be discussed by Larry Sentz.

A white elephant party will be held in connection with the monthly meeting of the Ladies Aid society of St. John's Lutheran church Thursday evening at 7:30 o'clock at the church.

The Rev. Dr. Clyde W. Meadows, pastor of King Street United Brethren church, Chambersburg, will show movies of his recent trip to Europe, at St. John's church on Friday evening at 7:30 o'clock. The public is invited to attend. The Rev. Dr. Meadows was the guest minister for the community preaching mission in February. The Rev. Kenneth D. James, the host pastor, and the Rev. Dr. Meadows were classmates while students at Gettysburg Theological seminary.

The Starr Bible class of St. Paul's Lutheran church will hold its April meeting Thursday at 7:45 p.m., at the church. The April committee is composed of Mrs. Arthur E. Bair, chairman; Mrs. Holman L. Sell, Mrs. Luther Hess and Miss Lillian Duttera.

Members of the Littlestown Basketball club will meet Thursday evening at 8 o'clock at the Mason and Dixon Memorial Post No. 6954, Veterans of Foreign Wars home, West King street.

A baseball game will be played on Thursday afternoon between the Littlestown high school team and the East Berlin high school team, on the Littlestown field.

The Beginners, Primary and Junior departments of the Sunday school of Redeemer's Evangelical and Reformed church will sponsor a food sale on Friday afternoon, beginning at 44 o'clock, at Boyd's storeroom, East King street.

**TOYS FOR GERMAN TOTS — Erle Cocke, Jr., American Legion Commander, presents 1951 "Tide of Toys" gifts to children at Bonn, Germany. American children donated toys.**

# 3RD BRITISHER QUITS CABINET

**London, April 25 (AP)** — Prime Minister Attlee's forces and rebellious laborite left wingers made a deal Tuesday aimed at keeping the Labor government in power as long as possible and preventing a general election at this time.

The deal, with both sides making concessions, came after a third government leader, John Freeman, parliamentary secretary to the minister of supply, resigned in protest over the government's arms budget. He quit for broadly the same reasons as Labor Minister Aneurin Bevan and Board of Trade President Harold Wilson: Britain's financing of her rearmament at the expense of the national free medicine scheme.

The Labor government announced the appointment of Alfred Robens to Bevan's labor ministry post, and of Sir Hartley Shawcross as president of the Board of Trade. Robens, 40, has been parliamentary secretary to the ministry of fuel, and Shawcross, 49, has been attorney general.

The Labor members of Parliament held a stormy two-hour secret emergency meeting. It resulted in a deal in which the Rebels, headed by Bevan and Wilson, pledged themselves to put party unity in the House of Commons above the policy split.

In return, Attlee's forces agreed to permit Bevan to abstain if there is a vote in the House of Commons tonight on the government bill to slap a 50 per cent charge on false teeth and spectacles. Bevan's supporters in the Labor party must toe the line and support the bill.

**Budapest, Hungary, April 25 (AP)**— The U.S. Minister to Hungary pushed aside questions today on the release of Robert A. Vogeler, but he indicated clearly that he still expects the Hungarian government to free the American businessman it has imprisoned for 17 months on spy charges.

"The question that interests me now is: When?" the minister, Nathaniel P. Davis, told a news conference. The next move, Davis said, is up to Hungary's Communist government.

## LEGAL NOTICES

IN THE ORPHANS' COURT OF ADAMS COUNTY, PENNSYLVANIA.

| In re: Estate of Charles W. Forsythe, deceased, late of Franklin Township, Adams County, Pennsylvania. | Petition for discharge of Administratrix. |
|---|---|

TO ALL PARTIES IN INTEREST:

Take notice that on May 21, 1951, at 10:00 o'clock A.M., Carrie A. Forsythe, Administratrix of the above estate will file her application for discharge and release of sureties on her bond filed as such. Any persons interested may appear at such time and place, either in person or by counsel, and be heard if they so desire.

J. FRANCIS YAKE, JR.,
Attorney for the Petitioner.

NOTICE

Estate of S. Gilbert Bucher, deceased, late of Franklin Township, Adams County, Pennsylvania.

Notice is hereby given that Letters of Administration upon the estate of the above decedent have been granted unto the undersigned by the Register of Wills of Adams County, Pennsylvania; all persons having claims or demands against the estate of said decedent are requested to make known the same, and all persons indebted to the said decedent are requested and required to make payment without delay unto the undersigned.

THE FIRST NATIONAL BANK GETTYSBURG, Gettysburg, Pa.
Administrator of the Estate of S. Gilbert Bucher, deceased.

Keith, Bigham & Markley, Attorneys,
First National Bank Building,
Gettysburg, Pennsylvania.

## LEGAL NOTICES

EXECUTOR'S NOTICE

In re: Estate of Charles W. Newman, late of the Borough of Littlestown, Adams County, Pennsylvania, deceased.

Letters Testamentary on the estate of the above named decedent having been duly granted to the undersigned by the Register of Wills of Adams County, Pennsylvania, all persons indebted to said estate are required to make immediate payment, and those having claims to present the same without delay, to

THE LITTLESTOWN NATIONAL BANK, Executor,
Littlestown, Pennsylvania.

Or to:
Swope, Brown & Swope,
Attorneys for the Estate,
Gettysburg, Pennsylvania.

NOTICE

Estate of Samuel A. Skinner, deceased, late of the Borough of Arendtsville, Adams County, Pennsylvania.

Notice is hereby given that Letters Testamentary upon the estate of the above decedent have been granted unto the undersigned by the Register of Wills of Adams County, Pennsylvania; all persons having claims or demands against the estate of the said decedent are requested to make known the same, and all persons indebted to the said decedent are requested and required to make payment without delay unto the undersigned.

JEANETTE B. SKINNER,
Arendtsville,
Pennsylvania.
JOHN A. HAUSER,
Biglerville,
Pennsylvania.
Executors of the will of Samuel A. Skinner, deceased.

Keith, Bigham & Markley, Attorney,
First National Bank Building,
Gettysburg, Pennsylvania.

## LEGAL NOTICES

GRANT OF LETTERS

In Re: Estate of Edgar P. Hamilton, late of the Borough of Gettysburg, Adams County, Pennsylvania.

Notice hereby is given that Letters Testamentary under the last will and testament of the above-named decedent have been granted unto the undersigned by the Register of Wills of Adams County, Pennsylvania. All persons having claims or demands against the estate of said decedent are requested to make known the same and all persons indebted to the said decedent are requested and required to make payment without delay unto the undersigned.

ALEXANDER S. LIGHT, and
RUTH HAMILTON LIGHT,
534 Carlisle Street,
Gettysburg, Pa.
Executors.

or to their attorneys,
Bulleit & Bulleit,
The First National Bank Building,
Gettysburg, Pa.

NOTICE

Estate of Anna A. Kime, deceased, late of the Borough of Gettysburg, Adams County, Pennsylvania.

Notice is hereby given that Letters Testamentary, upon the estate of the above decedent have been granted unto the undersigned by the Register of Wills of Adams County, Pennsylvania; all persons having claims or demands against the estate of said decedent are requested to make known the same and all persons indebted to said decedent are requested and required to make payment without delay unto the undersigned.

JOHN D. KIME,
30 Carey Street,
Harrisburg, Pennsylvania,
Executor of the Will of Anna A. Kime, deceased.

Or to his attorney,
J. F. Yake, Jr.,
Gettysburg, Penna.

NOTICE

Estate of Emory L. Golden, deceased, late of Mount Pleasant Township, Adams County, Pennsylvania.

Notice is hereby given that Letters Testamentary upon the estate of the above decedent have been granted unto the undersigned by the Register of Wills of Adams County, Pennsylvania; all persons having claims or demands against the estate of said decedent are requested to make known the same and all persons indebted to said decedent are requested and required to make payment without delay unto the undersigned.

PAUL F. GOLDEN,
Gettysburg, R. D. #5, Pa.
THE GETTYSBURG NATIONAL BANK,
Gettysburg, Pa.
Executors of the Will of Emory L. Golden, deceased.

Or to their attorney,
J. F. Yake, Jr.,
Gettysburg, Pennsylvania.

NOTICE

Estate of William H. Forsythe, deceased, late of Franklin Township, Adams County, Pennsylvania.

Notice is hereby given that Letters Testamentary upon the estate of the above decedent have been granted unto the undersigned by the Register of Wills of Adams County, Pennsylvania; all persons having claims or demands against the estate of said decedent are requested to make known the same and all persons indebted to said decedent are requested and required to make payment without delay unto the undersigned.

ALICE R. MILLER,
Gettysburg, R. D. #5, Pa.
MARY J. FORSYTHE,
R. D. #1, Orrtanna, Pa.
Executors of the Will of William H. Forsythe, deceased.

Or to their attorney,
J. F. Yake, Jr.,
Gettysburg, Pennsylvania.

NOTICE

| In re: The School District The Borough of Arendtsville | Notice of Intention To Adopt Tax Resolution |
|---|---|

The Board of School Directors of the School District of the Borough of Arendtsville, Adams County, Pennsylvania, hereby gives notice of its intention to adopt a resolution on the 26th day of April, 1951, to be effective thirty days therefrom providing for the imposing, assessing, levying and collection of a tax for general revenue purposes for the said school district, upon deeds and similar instruments which transfer and convey lands, tenements and hereditaments, or any interest therein, situate wholly or partly within the said school district, at the rate of One ($1.00) Dollar on every One Hundred ($100.00) Dollars, or fraction thereof, of the value of the real estate, lands, tenements, or hereditaments, or any interest therein, which is conveyed or transferred by the said deed; conferring powers on the Recorder of Deeds of Adams County, Pennsylvania, and other persons; prescribing the method and manner of collecting the tax; and providing certain exemptions and imposing penalties.

The reason which, in the judgment of the Board of School Directors of the School District of the Borough of Arendtsville, necessitates the imposing of the tax is the need to secure funds to finance the contribution of the said school district toward the rental and operation of an by the Upper Adams County School District Jt.

The amount of revenue estimated to be derived from the tax is Five Hundred Twenty-four ($524.00) Dollars Annually.

THE BOARD OF SCHOOL DIRECTORS OF THE SCHOOL DISTRICT OF THE BOROUGH OF ARENDTSVILLE
F. H. LEWIS
Secretary

Swope, Brown & Swope
Attorneys for the Board of School Directors of the School District of the Borough of Arendtsville

NOTICE

| In re: The School District The Borough of Bendersville | Notice of Intention To Adopt Tax Resolution |
|---|---|

The Board of School Directors of the School District of the Borough of Bendersville, Adams County, Pennsylvania, hereby gives notice of its intention to adopt a resolution on the 26th day of April, 1951, to be effective thirty days therefrom, providing for the imposing, assessing, levying and collection of a tax for general revenue purposes for the said school district, upon deeds and similar instruments which transfer and convey lands, tenements and hereditaments, or any interest therein, situate wholly or partly within the said school district, at the rate of One ($1.00) Dollar on every One Hundred ($100.00) Dollars, or fraction thereof, of the value of the real estate, lands, tenements, or hereditaments, or any interest therein, which is conveyed or transferred by the said deed; conferring powers on the Recorder of Deeds of Adams County, Pennsylvania, and other persons; prescribing the method and manner of collecting the tax; and providing certain exemptions and imposing penalties.

The reason which, in the judgment of the Board of School Directors of the School District of the Borough of Bendersville, necessitates the imposing of the tax is the need to secure funds to finance the contribution of the said school district toward the rental and operation of an by the Upper Adams County School District Jt.

The amount of revenue estimated to be derived from the tax is Four Hundred and Ninety-nine ($499.00) Dollars annually.

THE BOARD OF SCHOOL DIRECTORS OF THE SCHOOL DISTRICT OF THE BOROUGH OF BENDERSVILLE
CARL TAYLOR
Secretary

Swope, Brown & Swope
Attorneys for the Board of School Directors of the School District of the Borough of Bendersville

## LEGAL NOTICES

NOTICE

| In re: The School District The Borough of Biglerville | Notice of Intention To Adopt Tax Resolution |
|---|---|

The Board of School Directors of the School District of the Borough of Biglerville, Adams County, Pennsylvania, hereby gives notice of its intention to adopt a resolution on the 26th day of April, 1951, to be effective thirty days therefrom, providing for the imposing, assessing, levying and collection of a tax for general revenue purposes for the said school district, upon deeds and similar instruments which transfer and convey lands, tenements and hereditaments, or any interest therein, situate wholly or partly within the said school district, at the rate of One ($1.00) Dollar on every One Hundred ($100.00) Dollars, or fraction thereof, of the value of the real estate, lands, tenements, or hereditaments, or any interest therein, which is conveyed or transferred by the said deed; conferring powers on the Recorder of Deeds of Adams County, Pennsylvania, and other persons; prescribing the method and manner of collecting the tax; and providing certain exemptions and imposing penalties.

The reason which, in the judgment of the Board of School Directors of the School District of the Borough of Biglerville, necessitates the imposing of the tax is the need to secure funds to finance the contribution of the said school district toward the rental and operation of an by the Upper Adams County School District Jt.

The amount of revenue estimated to be derived from the tax is One Thousand Seven Hundred and Thirty-eight ($1,738.00) Dollars annually.

THE BOARD OF SCHOOL DIRECTORS OF THE SCHOOL DISTRICT OF THE BOROUGH OF BIGLERVILLE
WILLIS H. LADY
Secretary

Swope, Brown & Swope
Attorneys for the Board of School Directors of the School District of the Borough of Biglerville

NOTICE

| In re: The School District of Butler Township | Notice of Intention To Adopt Tax Resolution |
|---|---|

The Board of School Directors of the School District of Butler Township, Adams County, Pennsylvania, hereby gives notice of its intention to adopt a resolution on the 26th day of April, 1951, to be effective thirty days therefrom, providing for the imposing, assessing, levying and collection of a tax for general revenue purposes for the said school district, upon deeds and similar instruments which transfer and convey lands, tenements and hereditaments, or any interest therein, situate wholly or partly within the said school district, at the rate of One ($1.00) Dollar on every One Hundred ($100.00) Dollars, or fraction thereof, of the value of the real estate, lands, tenements, or hereditaments, or any interest therein, which is conveyed or transferred by the said deed; conferring powers on the Recorder of Deeds, of Adams County, Pennsylvania, and other persons; prescribing the method and manner of collecting the tax; and providing certain exemptions and imposing penalties.

The reason which, in the judgment of the Board of School Directors of the School District of Butler Township, necessitates the imposing of the tax is the need to secure funds to finance the contribution of the said School District toward the rental and operation of an additional and necessary school building by the Upper Adams County School District Jt.

The amount of revenue estimated to be derived from the tax is One Thousand Six Hundred and Thirty-Eight ($1,638.00) Dollars annually.

THE BOARD OF SCHOOL DIRECTORS OF THE SCHOOL DISTRICT OF BUTLER TOWNSHIP
LUTHER M. LADY
Secretary

Swope, Brown & Swope
Attorneys for the Board of School Directors of the School District of Butler Township

NOTICE

| In re: The School District of Menallen Township | Notice of Intention To Adopt Tax Resolution |
|---|---|

The Board of School Directors of the School District of Menallen Township Adams County, Pennsylvania, hereby gives notice of its intention to adopt a resolution on the 26th day of April, 1951, to be effective thirty days therefrom, providing for the imposing, assessing, levying and collection of a tax for general revenue purposes for the said school district, upon deeds and similar instruments which transfer and convey lands, tenements and hereditaments, or any interest therein, situate wholly or partly within the said school district, at the rate of One ($1.00) Dollar on every One Hundred ($100.00) Dollars, or fraction thereof, of the value of the real estate, lands, tenements, or hereditaments, or any interest therein, which is conveyed or transferred by the said deed; conferring powers on the Recorder of Deeds of Adams County, Pennsylvania, and other persons; prescribing the method and manner of collecting the tax; and providing certain exemptions and imposing penalties.

The reason which, in the judgment of the Board of School Directors of the School District of Menallen Township, necessitates the imposing of the tax is the need to secure funds to finance the contribution of the said School District toward the rental and operation of an additional and necessary school building by the Upper Adams County School District Jt.

The amount of revenue estimated to be derived from the tax is Two Thousand One Hundred and Thirty-five ($2,135.00) Dollars annually.

THE BOARD OF SCHOOL DIRECTORS OF THE SCHOOL DISTRICT OF MENALLEN TOWNSHIP
HAROLD E. TAYLOR
Secretary

Swope, Brown & Swope
Attorneys for the Board of School Directors of the School District of Menallen Township

NOTICE

| In re: The School District of Tyrone Township | Notice of Intention To Adopt Tax Resolution |
|---|---|

The Board of School Directors of the School District of Tyrone Township, Adams County, Pennsylvania, hereby gives notice of its intention to adopt a resolution on the 26th day of April, 1951, to be effective thirty days therefrom, providing for the imposing, assessing, levying and collection of a tax for general revenue purposes for the said school district, upon deeds and similar instruments which transfer and convey lands, tenements and hereditaments, or any interest therein, situate wholly or partly within the said school district, at the rate of One ($1.00) Dollar on every One Hundred ($100.00) Dollars, or fraction thereof, of the value of the real estate, lands, tenements, or hereditaments, or any interest therein, which is conveyed or transferred by the said deed; conferring powers on the Recorder of Deeds of Adams County, Pennsylvania, and other persons; prescribing the method and manner of collecting the tax; and providing certain exemptions and imposing penalties.

The reason which, in the judgment of the Board of School Directors of the School District of Tyrone Township, necessitates the imposing of the tax is the need to secure funds to finance the contribution of the said School District toward the rental and operation of an additional and necessary school building by the Upper Adams County School District Jt.

The amount of revenue estimated to be derived from the tax is One Thousand Four Hundred and Sixty-six ($1,466.00) Dollars annually.

THE BOARD OF SCHOOL DIRECTORS OF THE SCHOOL DISTRICT OF TYRONE TOWNSHIP
HILBERT HOFFMAN
Secretary

Swope, Brown & Swope
Attorneys for the Board of School Directors of the School District of Tyrone Township


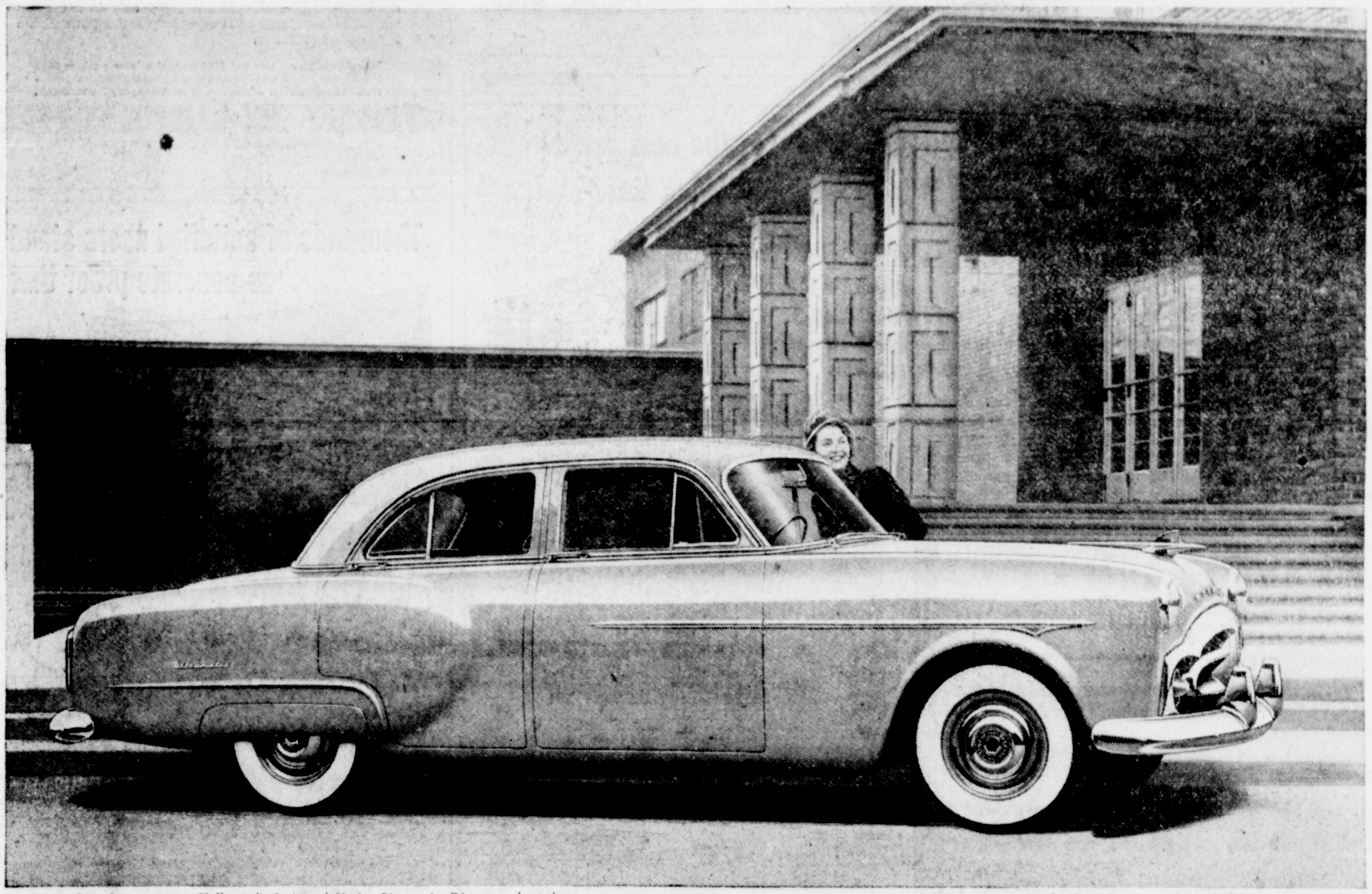

*Winner of top beauty honors: Hollywood's Society of Motion Picture Art Directors selects the 1951 Packard as "the car which embodies the most advanced concepts of automobile styling."*

*Car details as shown are subject to change without notice*

# *To every woman under 5-feet-5!*

**Packard,** as you already know, has provided generously for today's giants...

*(Examples: Seats as wide as the car is high. Enough headroom for a 6-footer wearing a cowboy hat. Largest trunk of any sedan on the road.)*

**Now, let's see** a few typical examples of what Packard has done for the *not*-so-tall folks, in America's newest new car...

**Wonderful new outlook:** Packard's new kind of low-level hood gives you real "close-up safety vision" . . . lets you see *both* front fenders, for safer passing, dent-free parking. New one-piece windshield (nearly five feet wide) gives you a clear panoramic view.

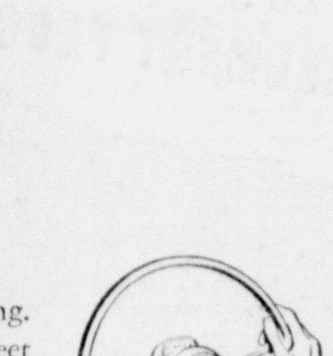

**Tops in handling ease, too**— because Packard (and Packard *alone*) gives you *Ultramatic Drive* ...with a combination of smoothness, quietness, flexibility, and positive control no other drive can match. And steering ease? Here's a car that actually handles, in traffic, with as little effort as it takes to turn a door knob in your home!

*It's more than a car—it's a* PACKARD ASK THE MAN WHO OWNS ONE

Come in—see what it's like to drive the newest new car in the world!

# NATIONAL GARAGE COMPANY

12-14 CHAMBERSBURG STREET GETTYSBURG, PA.

# News Of Interest To Home Builders---

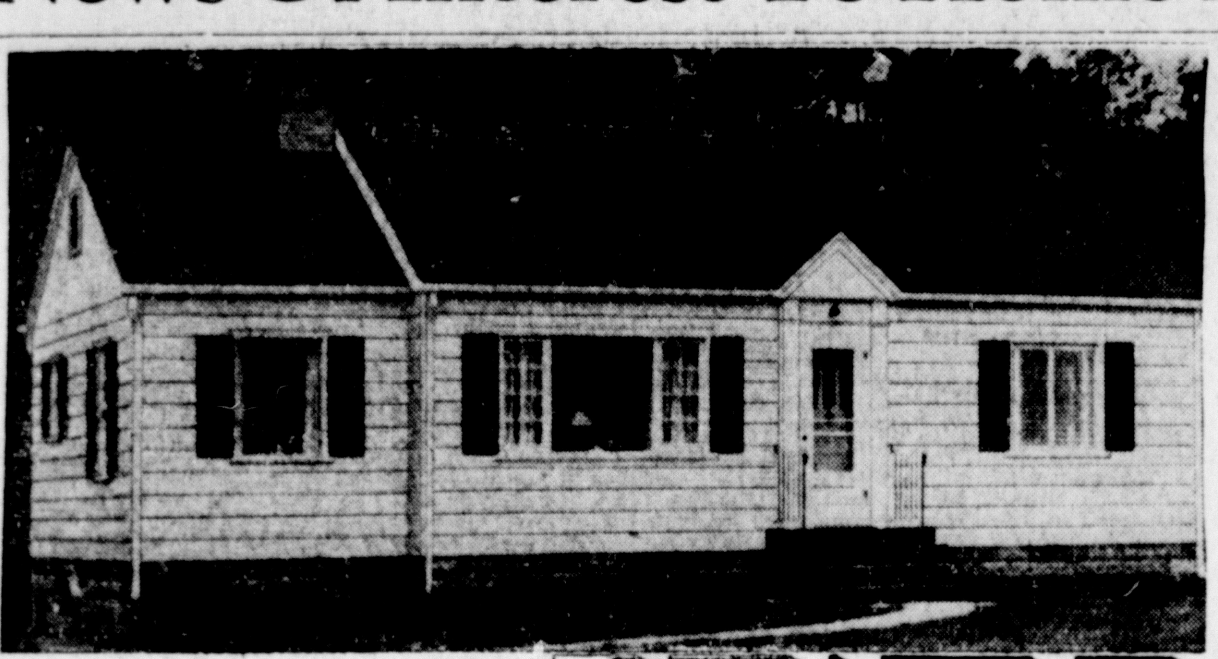

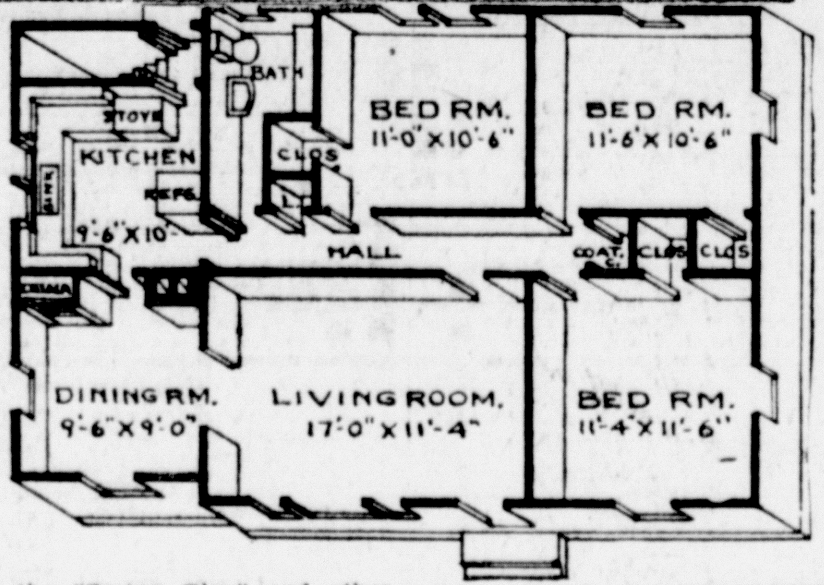


Picture windows are the outstanding feature of this modern, one-story, six-room house "Spring Glen" introduced today by the Home of the Week Plan Service.

The large windows, the set-back dining room at left and the gable break, over the panelled front door give the house a distinctive appearance. The vertical lines of the wrought iron handrail and the steps give height.

Three good sized bedrooms, a large living room, kitchen, dining room and bath make up the house which has over-all dimensions of 40' x 29' and a cubic footage of 18,600'. At least a 50' lot would be required.

Clapboards painted a light color, and dark trim add to the attractiveness of the house.

**Spacious Living Room**

The front door opens into the spacious 17' x 11'4" living room. The dining room is visible through an open archway at the far left end of the living room. The large picture window makes the outdoors appear as part of the room, adding to its enjoyment. On the inside wall is a doorway leading to the long hall which runs through the center of the house. This leads to a clothes closet, all three bedrooms, the bath and kitchen.

Along the inside wall of the 9'6" x 9' dining room is a built-in china closet which balances the chimney projection on the opposite side of the swinging door into the kitchen.

There is a picture window and also another window in the dining room.

**U-Shaped Kitchen**

Stepping into the kichen, you find the popular U-shaped layout. At the end of the rear arm of the U is the stove, the rest of the U being taken up with overhead cupboards and counters, which also contain cupboards and shelves. The double windows give excellent light to the sink placed beneath them and to the working area of the counters.

The refrigerator is strategically placed on the inside wall near the outside door and within easy access of stove and counters. This admirably designed kitchen is indeed a wife-saver.

At the right of the kitchen is the long hall. Immediately to the left are the bathroom and a linen closet. The next door opens into the smallest of the three bedrooms. This 11' x 10'6" room has a large closet and two windows on the back wall.

Continuing down the hall, the living room is on the right. At the end of the hall is the closet and to either side are the bedrooms.

The master bedroom at the front of the house has the third of the picture windows as well as another window. A good-sized closet is located in a line with the hall closet and the closet in the back bedroom so that there are no inconvenient jogs in either room.

**Cros Ventilation**

Two windows provide cross ventilation in the rear corner bedroom which is 11'6" x 10'6".

The heating system in the full cellar would be located beneath the dining room, and the remainder of cellar used for the owner's convenience.

There is ample storage space in the attic, which is ventilated by windows at opposite ends.

The arrangement of this house fulfills the popular "growing" house trend. Very little imagination or alteration of plan is required to envision this. The four rooms to the left of the door could be built first and the two bedrooms at the right when required.

Complete plans and specifications for the "Spring Glen" and other houses in this series are available at moderate cost. To ascertain the exact price of these documents, write to the Home Building Editor, Dept. 18, The Gettysburg Times, and enclose a self-addressed envelope bearing a 3-cent stamp. At least one week should be allowed for reply.

## East Berlin

**East Berlin** — Mr. and Mrs. Vernon Leer have returned to town after spending much of the past year in South America where he had a position. Mr. Leer, a radio expect, plans to extend his career into more advanced branches of electronics.

Arthur L. Bubb, who recently underwent two major operations at the West Side Osteopathic hospital, West York, has returned to his home where he is able to be about for a part of each day.

A son, their eleventh child, was born last week to Mr. and Mrs. Roy V. Runk, who reside of the Archer Hess farm near Germany schoolhouse. Mrs. Runk was formerly Miss Dorothy Bolin, eldest daughter of Mr. and Mrs. Edgar Bolin, McSherrystown.

Warren S. Trostle, whose health had been much improved for several months after treatment at the West Side Osteopathic hospital, West York, last fall, was obliged to return for further treatment last week and remain as a patient.

Richard Hoak, youngest son of Mr. and Mrs. Ernest F. Hoak, who has been on furlough at home after extensive action in Korea, during which he lost an eye as the result of facial wounds, is returning shortly to a veterans' hospital to begin further plastic surgery.

David E. Bosserman, Hanover a former resident of R. 1, visited in town and attended to business here over the week-end.

A group of Boy Scouts of Paradise Catholic church have been working on a project to gather wastepaper to be sold for the benefit of their treasury. Girl Scouts of that church recently had a similar drive. Parents have been assisting in the disposal of their collections.

Mr. and Mrs. Stewart E. Klinedinst have received word that their second son, George, who has been for several months in Korean action, is now in a hospital, recovering satisfactorily from a knee injury, full details of which have not yet been obtained by his family.

It has been announced that a class of children of Paradise Catholic church, most of them in the primary department of the parochial school there, taught by the Sisters of St. Joseph will receive their First Holy Communion on Mother's Day, May 13, at 8:30 mass at the parish church before a large group of parents, relatives and friends and parishioners. This will also be the observance of the Feast of Pentecost. The Rev. Francis L. Mignot, parish administrator, will be in charge of the service.

Fred Ebersole, a son of Mr. and Mrs. Herbert R. Ebersole, R. 1, who has been farming with his father while also completing his education at the local high school, conducted a livestock sale last week at the home farm, where several other articles, including antiques, were also offered.

Young sons of Mr. and Mrs. Edgar Slothour who recently moved to near York from the New Oxford area have been visiting here at the home of Mrs. Mary Stoner, foseter mother of Mrs. Slothour. The boys are grandsons of Mr. and Mrs. Reuben Slothour, R. 3.

Miss Elizabeth Dellone, R. 1, who recently returned to this section after spending several months at her winter home, Hollywood, Fla., is recovering from an attack of bronchitis.

## Metallic Paints Cut Heat Output

If you want to save fuel during the coming winter don't paint your radiators with metallic paint, the Plumbing and Heating Industries bureau advises. Bronze paints may cut the heating effect of radiators as much as 20 per cent

Non-metallic paints, on the other hand, will have no effect on heat output or may actually increase the efficiency of a radiator, it was found in tests carried on at the university of Illinois.

Other suggestions on fuel conservation offered by the bureau are: Don't cover the top of a radiator with cloth, books, magazines, newspapers, or other articles. Doing so will decrease the heat output. A well-constructed radiator enclosure on the other hand, will not decrease the efficiency of a radiator.

Radiators standing in a wall recess should have a backing of reflective of insulation. Radiator air vents should be checked for proper operation. A steam radiator is only as good as its air vents.

**SQUARE HOUSE COSTS LESS**

A square house costs less to build than a rectangular house of the same cubic content.

**Moscow, April 25** (AP)—The Soviet Union created an Olympics committee Tuesday which may mean that for the first time since the revolution Russia will participate in the Olympic games.

The next winter games will be held in Oslo February 14-25, 1952, and the XV Olympic games will be held in Helsinki July 19-August 3, 1952.

WIRING
FARM, HOME AND INDUSTRIAL
E. J. J. GOBRECHT
120 E. Chestnut Street
Phone 9129 Hanover, Pa.

REFRIGERATORS
Domestic and Commercial
Sales and Service
E. J. J. GOBRECHT
120 E. Chestnut Street
Phone 9129 Hanover, Pa.

TELEVISION AND RADIO
Sales and Service
E. J. J. GOBRECHT
120 E. Chestnut Street
Phone 9129 Hanover, Pa.

FOR SURFACE PROTECTION AT LOW YEARLY COST, USE
Lowe Brothers
HIGH STANDARD HOUSE PAINT
GETTYSBURG HARDWARE STORE
Baltimore St., Phone 676

For LOOKS—STRENGTH—FIT
COPCO STEEL WINDOWS
COMMERCIAL RESIDENTIAL
All Sizes Carried In Stock

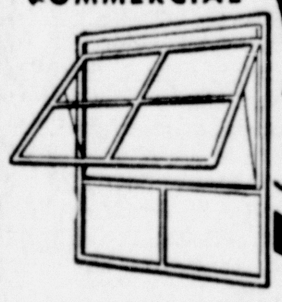

COLONIAL BRICK CONCRETE BLOCKS
ALWINE BRICK CO.
NEW OXFORD, PA.

How Fire Insurance Helps You Buy a New Home

Bill and Lillian Smith had wanted their own home for years. Then Lillian found it.
*But how did fire insurance help them buy it?*
Without fire insurance on the house Bill couldn't have borrowed the money to buy it.
But even before the house was a blueprint, fire insurance helped make possible the entire development. Without its protection the builder could not have financed his own operations.
That's how fire insurance helps you acquire a home with conveniences that are possible today only in a country where business freedom is constantly making America a better place to live in.
*Your fire insurance rate per $100 protection is as much as 30% lower today than it was 30 years ago. Write for booklet giving the facts and telling other advantages of stock company fire insurance.*
JOHN H. BASEHORE
COMPLETE INSURANCE SERVICE
Murphy Building Telephone 660
Baltimore Street Gettysburg, Pa.

What makes the best driveways and parking lots??
GOOD ENGINEERING
GOOD MATERIALS
GOOD WORKMANSHIP
GOOD EQUIPMENT

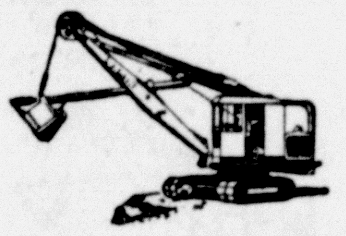

Yes, we believe that all of these things should play a big part in your construction and excavation work . . .
. . . and we know that we can offer four of these important essentials to you for macadam driveways, parking lots, grading, landscaping, excavation and building farm ponds.
Teeter CRUSHED STONE
Call 696 or 700
JOHN S. TEETER & SONS, INC.
*"If It's Tough Construction, Call Teeter"*
Gettysburg, Pa., and Westminster, Md.

*The World's Most Beautiful*
VENETIAN BLINDS
Flexalum
SPRING TEMPERED SLATS AND VINYL PLASTIC TAPE
Delivery and Installation in 10 Days
Order Now
WM. B. ECKENRODE
Buford Avenue Gettysburg, Pa.
Phone 455-Z

Thousands of satisfied users stand as concrete proof that

combines all the best features in one one-derful, one-coat paint!
- ONE COAT COVERS!
- READY-MIXED!
- ALL COLORS FACTORY-MATCHED . . . NO BLENDING!
- WASHABLE!
- LOVELY TINTS & DEEP COLORS!
- DRIES QUICKLY!
- TROUBLE-FREE!
- SMOG-PROOF!
- SELF PRIMING!
- NOT A RUBBER-WATER MIXTURE BUT A PURE OIL PAINT!
- SOFT, FLAT DECORATOR FINISH . . . NO SHINE, NO GLARE!
- MATCHING SHADES FOR TRIM & WOODWORK IN SEMI-GLOSS!

WALL BOARD PLASTER BRICK PAINTED WALLS WALL-PAPER
one coat covers all interior walls and woodwork
23 ready-mixed, factory matched shades including LOVELY DEEP DECORATOR COLORS
REDDING'S SUPPLY STORE
22 Baltimore Street Phone 738 We Deliver

ASPHALT TILE
HERE'S A LOW-COST PRACTICAL BASEMENT FLOOR
Armstrong
Kentile
Hako
Nairn
Sloane
Tile-Tex

You, Too, Can Have A Basement Floor Like This In Any Of The Above Makes Of Asphalt Tile. Let Us MEASURE YOUR FLOOR AND QUOTE You A Price.
We Also Carry A Complete Line Of Linoleum, Wall And Floor Tile, Formica, Carpet, Venetian Blinds, And Window Shades.
CLARK LINOLEUM COMPANY
CLARK D. ZUMBRUM
Phone 2-5205
506 FREDERICK STREET HANOVER, PA.
Plenty of Free Parking Space

NOW IS THE TIME, FOLKS!
Yes, now is the time to give your house the once-over . . . and decide what's needed for the summer!
Then come on down to see us. We'll supply you with high quality products . . . free estimates . . . sound advice . . . and convenient budget terms, too!
Screens . . . insulation . . . lumber . . . everything is right here for your complete service!
NO ORDER TOO SMALL TO APPRECIATE; NONE TOO LARGE TO FILL!
BUZZ 643-Y
The House Doctor
GETTYSBURG BUILDING SUPPLY Co.
225 South FRANKLIN St. Phone 643Y
S BLAINE MILLER ~ W. H. MUSSER, Jr.

OVERHEAD DOORS
IN STOCK

| | |
|---|---|
| 8'x6'6" | 9'x7' |
| 8x7 | 10'x7' |
| 8'x7'6" | 9'x9' |
| 8'x8' | 10'x10' |
| 10'x12' | 12'x12' |

IMMEDIATE DELIVERY
Reasonable Delivery on other sizes
Special Low-Headroom Doors Available
JACK HANISH & SONS
130 W. Kurtz Ave.
York, Pa.
Phone York 42411

# News Of Building

## NEW PAINT IS AVAILABLE HERE

Wall-Fix, a ready-made self-priming flat oil paint, is washable and has great hiding powers, according to Martin Redding of Redding's Supply store, 22 Baltimore street.

One coat of Wall-Fix, he says, covers practically any interior surface flawlessly. It comes ready-mixed. There is nothing to be added, and no messy mixing or tricky additions.

Wall-Fix, it is explained, gives a clear, streak-free surface that can be washed quickly and thoroughly. It dries quickly; a room can be painted in the morning and be ready for use again in the evening. It is reinforced against industrial fumes and soot.

"No longer," says Mr. Redding, "does the paint user have to be a paint shader, too. Wall-Fix takes all the guesswork out of color with a complete selection of 23 ready-matched shades, ranging from tints to the modern deep tones. They are ready mixed, factory matched; even the new deep tones are available."

Wall-Fix is easily applied and works three ways at once. It serves as finish as well as primer and sealer.

### PAINT BLISTERS

Moisture is the direct cause of blisters on painted walls and it is useless to try to remove the blemish by applying more paint. Moisture is entering the wall and the painted surface is being soaked from the back. The only way to prevent this is to locate any leaks and close them. All loose paint around the blister should be removed before repainting.

### STRENGTH IN FLOORS

Sub-floors should be laid diagonally, and added bracing strength is given if the first-story diagonal direction is reversed on the floor above.

### LIGHTER BREAKFAST

Flood that breakfast nook with plenty of daylight for good morning cheer. In this intimate corner an extra allotment of daylight is introduced by a panel of translucent glass block. Installed beside the entrance, it excludes the gaze of visitors but never daylight.


DURO-JET
EJECTOR WATER SYSTEMS
ARE SO.o.o.o QUIET!

..."You'll never know they're running!" Only one small, moving part to whirr away, pumping gallon upon gallon of water noiselessly into your home. A real convenience! No loud pumping or throbbing to jangle your nerves.

*Drop in and see the complete line of Duro-jet Ejector Water Systems today!*

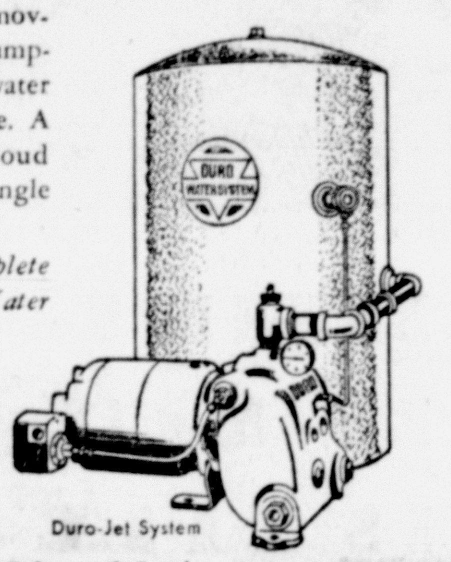

- Water Softeners
- Water Purifiers

Duro-Jet System

Authorized Sales and Service
**J. D. CLAPSADDLE and SON**
GETTYSBURG ROUTE 1 PHONE 926-R-12



People keep coming back and coming back for more!

We have never sold a paint that brought so many compliments—even from people who have never painted before!

Glidden SPRED SATIN
THE WONDER PAINT

We are told by The Glidden Company that the secret behind Spred SATIN is its exclusive *synthetic rubber emulsion* base. All we know is that if you haven't tried it yet, you're due for a pleasant surprise. Here's what you'll find—

- Goes on perfectly over walls, ceilings, woodwork. No laps, no brushmarks!
- If you miss a spot, touch it up later. You won't see a trace.
- Dries in 20 minutes; has no offensive odor. Paint comfortably with windows closed.
- Gives you a gorgeous satin finish that dirt can't cling to. Stains, smudges, marks wash off in seconds—again and again.

COME IN AND LET US DEMONSTRATE IT FOR YOU!

**WEISHAAR BROS.**
37 Baltimore St. Phone 125 Gettysburg, Pa.


## New Oxford

**New Oxford** — Bonnie Lee, a daughter of Mr. and Mrs. Oscar Gruver, Abbottstown, is recovering after sustaining painful injuries while playing last week. The little girl required the attention of a doctor.

The officers and teachers of the church school of First Lutheran church met during the week at the home of the pastor, the Rev. George E. Sheffer.

Mrs. Eugene Bean, formerly Miss Ethel Alwine, is spending an indefinite time with her parents, Mr. and Mrs. Percy E. Alwine, near here, pending developments in her husband's army career, he having been recently transferred to Louisiana from New York where the couple had been living for some time.

The Youth group of the local Catholic parish conducted a meeting during the week at the home of Mrs. Carl Rider.

The local 500 club has suspended its regular meetings until the close of the summer season, expecting to resume in late September as usual. The final meeting was this week at the home of Mrs. Edna Bittinger.

Sandra, daughter of Mr. and Mrs. Joseph Robinson, who spent most of the past year as an invalid due to an attack of rheumatic fever, is now permitted to be up for most of each day.

Mr. and Mrs. William M. Shultz, who recently moved from near East Berlin to the Pine Run property they bought from his brother, Paul R. Shultz, recently entertained a number of children and grandchildren from the York area at their new home.

Miss Ruth A. Deatrick, East Berlin R. 2, who has been teaching for several years at the Green Ridge schoolhouse near here, and who marked her fiftieth birthday April 17, was tendered a surprise party Friday afternoon by her pupils, who presented her with a large number of gifts. Miss Deatrick, who has taught for nearly a quarter century in the rural schools of the county, is the daughter of Mrs. Curtis W. Deatrick, with whom she resides, and the late Curtis W. Deatrick.

Heirs of the late Milton Wolf, who resided near New Chester, have sold his farm there to Carson Lamberson, of the Abbottstown area. Mr. Lamberson plans to move to the farm.

Mr. and Mrs. Kenneth Yohe and daughters, Sylvia and Priscilla, who have resided for some years in the Pine Run area, have moved to their new home near Abbottstown.

### ROBBED BY FAN

**Baltimore, April 25** (AP) — Radio songstress Rosemary Clooney got her car back on Monday. And she's wondering if it wasn't an avid fan of hers who stole it here over the weekend. When it was returned, all that was missing were 50 autographed pictures of the blonde beauty in a glamorous lowcut evening gown.

**Bloomsburg, Pa., April 25** (AP) — Walter Huber, 40, of Catawissa, was killed Tuesday when his automobile left the highway, caromed into a gully and rolled end over end near the Catawissa Narrows. State police said Huber was enroute home when the car left the highway. It was the third auto fatality in the Bloomsburg area in the last three days.


PLUMBING
and
HEATING
•
E. J. J. GOBRECHT
120 E. Chestnut Street
Phone 9129 Hanover, Pa.



Sheds dirt... stays white
DU PONT HOUSE PAINT
cleans itself
★ Protects
★ Beautifies
★ Long Lasting...

SERVICE SUPPLY CO.
Opposite Gettysburg National Bank
17-21 York St., Gettysburg, Pa.
Phone 697



You Can Have Running Water
DELCO WATER SYSTEMS
Product of General Motors
We Shall Be Pleased To Furnish Estimates
E. J. J. GOBRECHT
120 E. Chestnut Street
Phone 9129 Hanover, Pa.


## SIMPLE RITES ARE HELD TODAY FOR MRS. FINE

**Wilkes-Barre, April 25** (AP) — Funeral services, simple in character, will be held today for Mrs. Helene Morgan Fine, wife of Pennsylvania's Governor. Burial will be in Oak Lawn cemetery in South Wilkes-Barre.

Mrs. Fine, 42, died in Philadelphia Sunday night.

For the people of this community it is the second public grieving in less than a year. Only last September 33 Pennsylvania National Guardsmen from the Wilkes-Barre region were killed in a troop train wreck in Ohio.

**State Offices Closed**

And the mourning for the loss of the state's first lady inevitably stirred anew the memories of that tragedy and of the mass funeral services when the bodies of the soldiers were brought home.

Flags are at half-staff on public buildings here just as they are on all commonwealth buildings throughout the state. Many business places are closed.

In Harrisburg, where Mrs. Fine lived only briefly after her husband's inauguration last January 16, all state offices are closed as a mark of respect for Governor Fine.

The Legislature is in recess and both Republicans and Democrats have formed an honorary committee to come here for the funeral. Members of the State Supreme and Superior courts and the governor's cabinet also are here.

**Lived At Nanticoke**

Services will be conducted at the Harold Snowden funeral home in Wilkes-Barre by the Rev. Harold P. Boon, rector of the St. George's Episcopal church, Nanticoke. The Rev. Burke S. Rivers, rector of St. Stephen's Episcopal church, Wilkes-Barre, will assist.

The Fines made their home at nearby Nanticoke, maintaining residence there even after moving into the executive mansion at Harrisburg.

A malignant brain tumor was given as the cause of Mrs. Fine's death.

She joined in her husband's political campaign last year. At a Philadelphia rally, she fell and suffered a head injury which was believed to have been a contributory factor in causing death.

**Had Second Operation**

Mrs. Fine returned to Harrisburg March 7, three weeks after the first operation. A month later she returned to the hospital for a routine checkup but then was told to remain under observation.

Last Sunday she underwent another operation. But within 24 hours, with the governor at her bedside, she died.

Born November 6, 1908, in Nanticoke, Mrs. Fine was graduated from Coughlin high school, Wilkes-Barre, and later attended Wyoming seminary near here. She and Fine were married December 5, 1939, in New York city's Church of the Transfiguration, known the world over as the "Little Church Around the Corner."


NEW BUS DEPOT
For Tickets and Information
SHETTER HOUSE
48 Chambersburg Street
GETTYSBURG, PA.
Phone 9594

LOW FARES
NEW BUSES AIR-CONDITIONED
FRIENDLY BUS SERVICE EVERYWHERE
American Buslines
CHARTERED BUSES FOR ALL OCCASIONS
BURLINGTON TRAILWAYS



GO MORE PLACES MORE OFTEN with the money you save by GREYHOUND

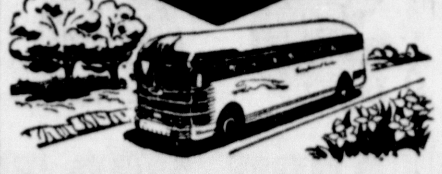

You'll *always* save going Greyhound — but do you know that you'll save an extra 10% or more *each way* when you buy a Greyhound round-trip ticket!

| | |
|---|---|
| Chicago, Ill. | $13.80 |
| St. Louis, Mo. | 22.00 |
| Salt Lake City, Utah | 37.80 |
| Memphis, Tenn. | 19.10 |
| Ft. Worth, Tex. | 25.05 |
| Tulsa, Okla. | 23.25 |
| Butte, Mont. | 37.90 |
| Durham, N. C. | 7.80 |
| Walterboro, S. C. | 12.35 |
| Bristol, Va. | 10.20 |
| Norfolk, Va. | 6.60 |
| Bluefield, W. Va. | 9.05 |
| Parkersburg, W. Va. | 7.90 |
| Santa Fe, N. Mex. | 36.85 |
| Lake Charles, La. | 24.95 |
| Selma, Ala. | 18.70 |
| Key West, Fla. | 26.00 |
| Ocala, Fla. | 18.70 |

Plus Tax. Extra Savings on Round Trips

GREYHOUND TERMINAL
21 N. Washington St. Phone 451
Gettysburg, Pa.
GREYHOUND


## "Dispersal" Bill Now Seems Doomed

**Washington, April 25** (AP)—The administration's plan to move 45,000 government employes out of downtown Washington because of the threat of atomic attack appeared Tuesday to be shelved indefinitely.

A Senate coalition of 35 Republicans and 10 Democrats voted yesterday to send the dispersal-decentralization bill back to the public works committee for further study. Thirty-four Democrats and five Republicans opposed the move.

Opponents of the bill raised an economy cry. Many of them urged that the government start firing employes instead of hiring them at a 5,000-a-month clip.

The coalition acted in the face of a warning by Senator McMahon (D-Conn) that the vote could be "the most monstrous piece of economy in the history of this country." That could be the result, he said, if a Russian atomic attack centered on the capital should destroy "the power of this government to defend itself."

**Harrisburg, April 25** (AP) — Builders would be prohibited from offering new homes for sale until they are ready for occupancy under a new House bill. The measure, submitted last night by Rep. Louis A. Amarando (D-Phila.), would impose a $1,000 fine against builders selling new homes until fully completed.

Annual receipts of Pennsylvania motion picture theaters total more than 94 million dollars, according to the Census Bureau.


Capital FINANCE CORPORATION
31 Broadway Hanover Phone 5127
QUICK LOANS
ROBERT ROMITO, Mgr.



The Music Department of the Upper Adams Jointure School System presents The Annual Spring Musicals
THE ELEMENTARY SCHOOL MUSICAL
"Around The Calendar"
FRIDAY, APRIL 27 — 8:00 P.M.
JUNIOR-SENIOR HIGH SCHOOL MUSICAL
Choruses and Bands
FRIDAY, MAY 4 — 8:00 P.M.
Arendtsville Memorial Park Auditorium
1 Ticket (Good for both programs) 50c

Will you spend a few dimes at your favorite bar—to find out why so many men are going for Kentucky-blended Old Sunny Brook BRAND

Try a drink at your favorite bar... or buy a bottle at your state store $4.02 4/5 qt CODE NO. 1015

Kentucky is famous for its fine ryes and bourbons. And these great whiskies, combined with grain neutral spirits, are blended into Old Sunny Brook. Try it today at your favorite bar!

Enjoy the whiskey that's "Cheerful as its Name"

KENTUCKY WHISKEY—A BLEND
86 PROOF • 65% GRAIN NEUTRAL SPIRITS • THE OLD SUNNY BROOK COMPANY, LOUISVILLE, KY.



Amazing Offer! During PHILCO TELEVISION WEEK

2-WAY DECORATOR TV LAMP INCLUDED NO EXTRA CHARGE

Buy now and SAVE! Special designed lamp is included, *at not a penny extra cost*, with ANY Philco 16", 17", or 20" TV table model or console. Don't miss this money-saving offer!

Two-Way shade for direct or indirect lighting, gives soft-flowing illumination perfect for best television viewing.

ONE WEEK ONLY!

SUPER VALUE 16" Balanced Beam TV

Yes, Philco's exclusive Balanced Beam invention brings you True-Focus 145 sq. inch picture. And Philco's super-power Duplex Chassis brings you unequalled performance. A sensational value, housed in Mahogany-finish cabinet. Philco 1601.

$239.95
Plus Tax and Warranty

LAMP INCLUDED NO EXTRA CHARGE

And with any PHILCO TELEVISION COMBINATION this $25.34 Record Collection Included No Extra Charge

PHILCO 1872
$499.95
Plus Tax and Warranty

60 Musical Favorites, yours now on this Philco extra-value offer. Finest, non-breakable Vinylite records. Magnificent Kid-finish record album included, too.

Hurry... Offer Good This Week Only



INSTALLATIONS COMPLETE WITH QUALITY SERVICE

Baker's Battery Service
Opposite Post Office
Gettysburg Phone 422-Z Pennsylvania

## Television Programs

**P.M. — WMAR Channel 2**

4:00—The Bailey Goss Show, Guest, Don Ruby and Poly Follies Preview
4:25—Headline News with Matt Thomas
4:30—The Bailey Goss Show, Guest, Professor Lahey, Charcoal Sketching
6:00—Lucky Pup, Bunin Puppets
6:15—TV Playhouse: Western Trails
6:30—Tom Corbett, Space Cadet
6:45—Television News
7:00—"Six Bells," Commander William Matthews, Jr.
7:30—Douglas Edwards and the News
7:45—The Perry Como Show, with Amer Brothers
8:00—Arthur Godfrey and His Friends
9:00—Charlie Wild, Private Detective: "The Mother Goose Case"
9:30—The Web: "The Kid's Last Night," with Russell Hardie, Howard Smith and Cliff Hall
10:00—Boxing: Chico Vejar vs. Billy Murphy
10:45—Fight Follow-Up
11:00—Television News
11:15—On Trial: "Should Congress Pass A Sales Tax Now," Laurence Fertig and Judge Charles S. Golden

**P.M. — WBAL Channel 11**

4:00—Kate Smith Hour, with Mademoiselle Auclair and the Dunhills
5:00—"Hawkins Falls—Pop. 6,200"
5:15—Gabby Hayes Show
5:30—Howdy-Doody
6:00—Trading Post Theater: "Under Arizona Skies"
6:45—Four Star Final
7:00—Shadow Stumpers with Brent Gunts
7:15—The Faye Emerson Show
7:30—The Show Room
7:45—D'Alesandro For Mayor
8:00—Four Star Revue, with Danny Thomas, Kay Starr, Bunny Sewbel and Les Zoris
9:00—Television Theater: "Brief Music," with Joyce Van Patton, Pat Crowley and Pat Kirkland
10:00—Break The Bank
10:30—Prosperity Parade, with Jay Grayson
11:00—Broadway Open House
12:00—Latest News Flashes
12:05—Sports Nightcap
12:10—Telenews

**P.M. — WAAM Channel 13**

4:00—Tee Vee WAAMboree
4:55—Press Bulletins
5:00—Time For Beany
5:15—Captain Video
5:45—News and Sports Roundup, Nick Campofreda
6:00—Shopping For You, Penny Chase
6:40—Headline News
6:45—Kiddie Karral with Jim Turner
7:00—New York Close Up, with Tex McCrary and Jinx Falkenburg
7:25—Press Bulletins
7:30—C. Markland Kelly
7:45—Mayor Thomas D'Alesandro
8:00—Holiday Hotel
8:30—Kreisler Band Stand
9:00—The Don McNeill TV Club
9:30—The Plainclothesman in "Fear Street"
10:00—Press Bulletins
10:05—Wrestling from Chicago
11:55—Film Demonstration
12:00—Final Edition

# BOOM FOR "DOUG" IS DISCOURAGED

**New York, April 25 (AP)**—An aide says those who insist on booming General Douglas MacArthur for the presidency had better "go home."

Maj. Gen. Courtney Whitney made the statement yesterday when asked by newsmen about a MacArthur-for-president club opened here Monday.

Whitney met with newsmen, assigned to cover the general at his hotel, the Waldorf-Astoria, while the general himself remained in his 37th-floor suite for the fourth successive day.

During the day, MacArthur had visits for Sen. Robert A. Taft (R.-Ohio), publisher Henry H. Luce, and the Right Rev. Horace W. B. Donegan, Protestant Episcopal bishop of New York.

MacArthur was expected to remain in his hotel again today, but his wife and their son, Arthur, 13, planned to see the New York Yankees play the Philadelphia Athletics at Yankee stadium.

At the news conference yesterday, Whitney answered questions on the MacArthur-for-president movement.

MacArthur himself said in San Francisco last week that he did "not intend to run for any political office" and that he hoped his name "will never be used in any political way."

---

Pennsylvania florist shops have an annual sales volume of more than 28 million dollars.

**Something New! Something Different!**

CARBON REMOVED WITHOUT TAKING OFF THE CYLINDER HEAD!

Come in and let us remove the carbon from inside your engine by the "REVOLUTIONARY NEW CARBON BLASTER METHOD." It restores Power, Performance, and Economy to sluggish and lazy motors. Gives you better gas mileage which means Economical Operation—a fact we all appreciate in these times when costs are higher than ever before.

The Above Service Including a Complete Motor Tune Up Is Only

**6 Cylinder Car . . . $8.25**
**8 Cylinder Car . . . $9.50**

PARTS, IF NEEDED, EXTRA

For Appointment Call Mr. DeHaas

**Plenty of Right Type Oil in Stock for Rocket Engines**

**GLENN L. BREAM, INC.**

Clyde DeHaas, Service Manager — Res. Phone 355-Z
OLDSMOBILE, CADILLAC, GMC., SALES & SERVICE
100 Buford Ave., Gettysburg, Pa.
Open Evenings Until 9:00 P.M. Phone 336 or 337



*The Public Is Cordially Invited*

*To The*

GETTYSBURG PHOTOGRAPHIC SOCIETY EXHIBIT

*Starting*

FRIDAY, APRIL 27

*Continuing Through*

SUNDAY, MAY 6

*In The Lobby Of*

THE GETTYSBURG NATIONAL BANK
ON YORK STREET

Member Federal Deposit Insurance Corporation

Exhibit Open Friday Evenings 7:30 to 9:30 O'clock
Sunday Afternoons 2:00 to 5:00 O'clock
Also Regular Banking Hours Daily



LOW COST, SPEEDY SERVICE

**Extra Stopping Power!**

Regular brake service for your car provides the extra margin of safety that may prevent tragedy! Costs less when in the hands of our experts.

**GETTYSBURG MOTORS, INC.**

6th and York Streets Phone 740 Gettysburg, Pa.


# Radio Programs

## Wednesday, April 25

| | WNBC 660k FM 97.1m | WOR 710k FM 98.7 (8 a.m.-12 M) | WJZ 770k FM 95.5m | WCBS 880k FM 101.1m |
|---|---|---|---|---|
| 4:00 | Backstage Wife | Barbara Welles: | Dean Cameron Show, | Strike It Rich, |
| 4:15 | Stella Dallas | Guest | commentary | Warren Hull |
| 4:30 | Lorenzo Jones | Frank Bishop Show, | Nancy Craig: | Missus Goes |
| 4:45 | Young Widder Brown | news and stories | Living Forum | Shopping; news |
| 5:00 | When a Girl Marries | Mark Trail, | Big Jon and Sparkie, | Housewives League, |
| 5:15 | Portia Faces Life | children's drama | songs, music | Galen Drake |
| 5:30 | Just Plain Bill | Clyde Beatty Show | and stories | Hits and Misses, |
| 5:45 | Front Page Farrell | 5:55, Victor Borge | for children | Harry Marble |
| | **EVENING PROGRAMS** | | | |
| | WNBC | WOR | WJZ | WCBS |
| 6:00 | News, K. Banghart | News, Lyle Van | Cavalcade, | News, Allan Jackson |
| 6:15 | The Answer Man | On the Century | recorded music | You and Crime |
| 6:30 | Sports, Bill Stern | News, Vandeventer | " " | Curt Massey Time |
| 6:45 | Three Star Extra | Sports, Stan Lomax | " " | Lowell Thomas Time |
| 7:00 | The Symphonette, | Fulton Lewis jr. | Edwin C. Hill; news | Beulah, comedy |
| 7:15 | Mishel Piastro | Tello-Test, quiz | Elmer Davis | Jack Smith Show |
| 7:30 | News of the World | Gabriel Heatter | The Lone Ranger, | Club 15, Bob Crosby |
| 7:45 | One Man's Family | Friendly Bandstand, | western drama | Edward R. Murrow |
| 8:00 | Halls of Ivy, Ronald | recorded music | Bob Barclay, | Mr. Chameleon: |
| 8:15 | and Benita Colman | " " | American Agent | Mother-in-Law |
| 8:30 | Great Gildersleeve, | " " | The Fat Man, with | Dr. Christian: |
| 8:45 | Willard Waterman | Turn About Town | J. Scott Smart | What's Your Hurry? |
| 9:00 | Groucho Marx— | Mysterious Traveler: | Rogue's Gallery, | Harold Peary Show, |
| 9:15 | You Bet Your Life | Drama | Paul Stewart | comedy |
| 9:30 | Mr. District Attorney: | A. L. Alexander | Mr. President, | Bing Crosby Show: |
| 9:45 | Deadly Mushroom | Mutual Newsreel | Edward Arnold | Louis Armstrong |
| 10:00 | The Big Story, | Frank Edwards | Shoot the Moon, | Boxing, St. Nick's: |
| 10:15 | newspaper drama | The Show Shop, | Bud Collyer | Chico Vejar vs. |
| 10:30 | Short Story: | Walter Preston | News, John Daly | Billy Murphy |
| 10:45 | Sherwood Anderson | " " | Three Suns Trio | Henry Jerome Orch. |
| 11:00 | News, K. Banghart | News, Lyle Van | Igor Cassini Show, | News; Eric Sevareid |
| 11:15 | H. V. Kaltenborn | Lonesome Gal | news, music | Stan Shaw Show |
| 11:30 | Plan for Survival | Plan for Survival | Plan for Survival | Plan for Survival |
| 11:45 | Your Pocketbook | Weather; Music | Igor Cassini Show | Bernie Mann Orch. |

## Thursday, April 26

| A.M. | WNBC 660k FM 97.1m | WOR 710k FM 98.7 (8 a.m.-12 M) | WJZ 770k FM 95.5m | WCBS 880k FM 101.1m |
|---|---|---|---|---|
| 8:00 | News; Skitch | News, P. Robinson | Sweeney and March | News Roundup |
| 8:15 | Henderson Show | Breakfast with | The Fitzgeralds— | Phil Cook Show |
| 8:30 | Tex and Jinx Show: | Dorothy and | Ed and Pegeen | Margaret Arlen: |
| 8:45 | and their | Dick | 8:55, W. Kiernan | Guest |
| 9:00 | guests | News, H. Hennessy | Breakfast Club with | This Is New York, |
| 9:15 | " " | Allyn Edwards | Don McNeill | Bill Leonard: |
| 9:30 | Andre Baruch Show, | The McCanns at | " " | Guest |
| 9:45 | records | Home | " " | Tommy Riggs Show |
| 10:00 | Welcome Travelers, | News, H. Gladstone | My True Story, | Arthur Godfrey Time: |
| 10:15 | Tommy Bartlett | Martha Deane: | drama | Tony Marvin, |
| 10:30 | Double or Nothing, | and her | Betty Crocker | Janette Davis, |
| 10:45 | Walter O'Keefe | guest | Modern Romances | The Mariners, |
| 11:00 | Break the Bank, | News, P. Robinson | Victor H. Lindlahr | The Chordettes, |
| 11:15 | Bud Collyer | Tello-Test, quiz | David Amity | Archie Bleyer Or. |
| 11:30 | Jack Berch Show | Queen for a Day, | Quick as a Flash, | Grand Slam, quiz |
| 11:45 | Dave Garroway Show | Jack Bailey | with Bill Cullen | Rosemary |
| | **AFTERNOON PROGRAMS** | | | 4-26 |
| Noon | News; Skitch | Kate Smith Speaks | Johnny Olsen Show | Wendy Warren, news |
| 12:15 | Henderson | Kate Smith Sings | Edwin C. Hill; news | Aunt Jenny |
| 12:30 | Eleanor Roosevelt: | News, H. Gladstone | Herb Sheldon Show | Helen Trent |
| 12:45 | Paul Hoffman, | Luncheon at Sardi's, | " " | Our Gal Sunday |
| 1:00 | guest | with Bill Slater, | Mary Margaret | Big Sister |
| 1:15 | Jane Pickens | interviews | McBride | Ma Perkins |
| 1:30 | The Answer Man | Gloria Swanson: | " " | Young Dr. Malone |
| 1:45 | Woman in My House | Miss Dale Bick | " " | The Guiding Light |
| 2:00 | Double or Nothing, | News, H. Hennessy | Rod Hendrickson | Second Mrs. Burton |
| 2:15 | Walter O'Keefe | Cedric Foster | Ted Malone | Perry Mason |
| 2:30 | Live Like Millionaire, | Ray Heatherton | News; Bob Sweeney | This Is Nora Drake |
| 2:45 | Jack McCoy | House | Paul Harvey, news | The Brighter Day |
| 3:00 | Life Can Be Beautiful | Buddy Rogers Show | Welcome to Holly- | Hilltop House |
| 3:15 | Road of Life | 3:25, Frank Singiser | wood, J. McElroy | Kings Row |
| 3:30 | Pepper Young Family | Jean Sablon Show, | Hannibal Cobb | House Party, with |
| 3:45 | Right to Happiness | songs and stories | Talk Back | Art Linkletter |
| 4:00 | Backstage Wife | Barbara Welles: | Dean Cameron Show, | Strike It Rich, |
| 4:15 | Stella Dallas | Guest | commentary | Warren Hull |
| 4:30 | Lorenzo Jones | Frank Bishop Show, | Nancy Craig: | Missus Goes |
| 4:45 | Young Widder Brown | news and stories | Richard Llewellyn | Shopping; news |
| 5:00 | When a Girl Marries | Straight Arrow, | Big Jon and Sparkie, | Housewives League, |
| 5:15 | Portia Faces Life | children's drama | songs, music | Galen Drake |
| 5:30 | Just Plain Bill | Sky King, drama | and stories | Hits and Misses, |
| 5:45 | Front Page Farrell | 5:55, Bobby Benson | for children | Harry Marble |
| | **EVENING PROGRAMS** | | | |
| | WNBC | WOR | WJZ | WCBS |
| 6:00 | News, K. Banghart | News, Lyle Van | Around the Clock, | News, Allan Jackson |
| 6:15 | The Answer Man | On the Century | Hal Block | You and Crime |
| 6:30 | Sports, Bill Stern | News, Vandeventer | " " | Curt Massey Time |
| 6:45 | Three Star Extra | Sports, Stan Lomax | " " | Lowell Thomas Time |
| 7:00 | The Symphonette, | Fulton Lewis jr. | Edwin C. Hill; news | Beulah, comedy |
| 7:15 | Mishel Piastro | Tello-Test, quiz | Elmer Davis | Jack Smith Show |
| 7:30 | News of the World | Gabriel Heatter | Armstrong of the | Club 15, Bob Crosby |
| 7:45 | One Man's Family | Bing Crosby Sings | S. B. I., drama | Edward R. Murrow |
| 8:00 | The Aldrich Family, | Let's Do It Now, | News; Screen Guild: | F.B.I., Peace & War: |
| 8:15 | with Ezra Stone | on mobilization | The Trouble | Drama |
| 8:30 | Father Knows Best, | Rod and Gun Club: | with Women, | Mr. Keen, Tracer: |
| 8:45 | Robert Young | Guy Kibbee | Lucille Ball | Missing Wife |
| 9:00 | Dragnet, drama on | Family Theater: | Original Amateur | Suspense, drama: |
| 9:15 | police files | Drama | Hour, with | Anne Baxter |
| 9:30 | Counter-Spy, drama: | Incredible but True | Ted Mack | Playhouse, drama: |
| 9:45 | Don MacLaughlin | Mutual Newsreel | Robt. Montgomery | Before the Mast |
| 10:00 | Directors' Playhouse: | Frank Edwards | Newsstand Theater: | Playhouse: |
| 10:15 | Jackpot, with | The Show Shop, | The Tip-Off | Margaret Sullavan |
| 10:30 | Margaret Truman, | Walter Preston | News, John Daly | News; Talk by |
| 10:45 | James Stewart | " " | Peabody Awards | Charles E. Wilson |
| 11:00 | News, K. Banghart | News, Lyle Van | Igor Cassini Show, | News; Eric Sevareid |
| 11:15 | Bill Stern Show | Lonesome Gal | news, music | Stan Shaw Show, |
| 11:30 | News; America | Weather; Henry | and interviews | records |
| 11:45 | United | Jerome Orchestra | 11:55, Gems | To be announced |

# PUBLIC SALE

Of School House and Contents
SATURDAY, MAY 5, 1951

**By virtue of a resolution of the undersigned Board of School Directors there will be offered at public sale on the premises known as Glenwood School House along the public road leading from the Lincoln Highway to Knoxlyn Mills in Highland Township, Adams County, Pennsylvania, on Saturday, May 5, 1951, at 1:00 o'clock, P.M. D.S.T., the following:**

Glenwood School House Building approximately 30 x 35 feet, frame construction, metal roof with coal house attached, all in good repair. This building has electric wiring. The building to be removed by the purchaser from the premises.

**At the same time and place the following personal property will be sold:**

Approximately 30 small size desks, chairs, small phonograph, 2 large book cases, 2 pianos, (one is a player piano), water coolers, miscellaneous chairs, benches and 2 toilets.

**The terms and conditions of the sale will be made known at the time thereof by the undersigned.**

BOARD OF SCHOOL DIRECTORS
HIGHLAND TOWNSHIP SCHOOL DISTRICT
ADAMS COUNTY, PENNSYLVANIA

Mervin Kepner, Auctioneer
J. F. Yake, Jr., Attorney


FAST • CONFIDENTIAL LOANS

$30 to $300

. . . on your signature, furniture or automobile . . . for paying up old bills, reducing time payments, seasonal expenses, or any other worthwhile purpose. Choose your own payment plan, taking up to 15 months if desired.

TELEPHONE TODAY! 610 — WEAVER BUILDING

THRIFT PLAN LOANS — THRIFT PLAN OF PENNA. INC.


# W-G-E-T Programs

**1450 ON YOUR DIAL**

**TODAY'S PROGRAMS**

4:30- 5:00—Baseball
5:00- 5:30—Storybook Land
5:30- 5:45—Veterans' Reporter
5:45- 5:50—City Service Scoreboard
5:55- 6:00—Favorite Tune
6:00- 6:05—Ford News
6:05- 6:15—Community Calendar
6:15- 6:30—So You Want to be a Disc Jockey?
6:30- 6:45—Raymond Swing
6:45- 7:00—Pages from History
7:00- 7:05—Kaiser Frazer News
7:05- 7:15—Sports Roundup
7:15- 7:30—Top Tunes of Today
7:30- 7:45—Spotlight on the U. N.
7:45- 8:00—"Sparky" Jackpot
8:00- 8:30—Liberty Minstrels
8:30- 9:00—Melody Mill
9:05-10:00—Music of the Masters
10:15-11:00—Dance Time
11:15-12:00—Sleepytime Serenade
12:05 —Sign Off

**THURSDAY'S PROGRAMS**

6:00- 6:05—News
6:05- 7:00—Farmers' Hour
7:05- 8:00—T. N.T.
8:05- 8:15—Penna. News
8:15- 8:25—T. N. T.
8:25- 8:30—Toby's Weather Report
8:30- 8:45—Morning Devotions
8:45- 9:00—Church in the Wildwood
9:05- 9:25—Coffee Time
9:25- 9:30—Favorite Tune
9:30-10:00—Alexander's Ragtime Review
10:15-10:30—Song Stylings
10:30-10:45—Sacred Heart
10:45-11:00—Organairs
11:00-11:45—Music for Relaxing
11:45-12:00—Vincent Lopez
12:15- 1:00—Farm and Home Hour
1:05- 2:25—Smooth Listening
2:25- 5:00—Baseball
5:00- 5:30—Storybook Land
5:30- 6:00—Liberty Carousel
6:00- 6:05—Ford News
6:05- 6:15—Community Calendar
6:15- 6:30—So You Want to be a Disc Jockey?
6:30- 6:45—Raymond Swing
6:45- 7:00—Pages From History
7:00- 7:05—Kaiser Frazer News
7:05- 7:15—Sports Roundup
7:15- 7:30—Holland Today and Tomorrow
7:30- 7:45—Spotlight on the U. N.
7:45- 8:00—"Sparky" Jackpot
8:00- 8:30—Liberty Minstrels
8:30- 9:00—Music Hall Varieties
9:05-10:00—Music of the Masters
10:15-11:00—Dance Time
11:15-12:00—Sleepytime Serenade
12:05 —Sign Off

## Harney

**Harney** — The annual outing of the Ladies Aid society of St. Paul's church, Harney, will be held Tuesday, May 8, at 6:30 p.m. at Mt. Joy parish house.

The third district rally will be held Sunday at 8 p.m. at Christ Evangelical Reformed church.

Mother's Day services will be held at St. Paul's church, Harney, Sunday morning, May 13, at 9:10 o'clock.

Children's Day services on Sunday evening, June 3, at 7:30.

Mrs. Frank Bower, Pottstown, is visiting with her son and daughter-in-law, Mr. and Mrs. George Bower, of Harney.

Mr. and Mrs. George Shriver and Mr. and Mrs. George Bower spent Monday evening in Hanover.

Fred Waybright is chairman of the Memorial Day service and picnic of St. Paul's, Harney.

Rev. Charles E. Held, pastor of St. Paul's, is in charge of morning devotions over WGET today and Thursday at 9 a.m.

Mrs. John Harner, Mrs. Clarence LeGore, Mrs. Luther Fox, Mrs. Walter Clingan, Mrs. Ernest Reaver are the committee for the Going-Away banquet on May 8 at Mt. Joy.

---

**Hazleton, Pa., April 25 (AP)**—A West Hazleton coal miner, Angelo Biasi, has invented a pneumatic-type artificial hand which is said to have 90 per cent of the human faculties. He received a U. S. patent this week.

The inner parts of aluminum are designed to work like the human hand with knuckle joints providing easy movement of the four fingers and thumb. It is able to assume a grip adequate to seize and hold a 10-pound object, Biasi said today.

---

More than 55 million dollars are spent annually in Pennsylvania barber shops and beauty parlors.


**COMPLETE LINE OF FISHING TACKLE**

**RODS, 90c to $15.00**

Har-Lee Glass Rods, $7.00 to $9.00

**FREE:** 50 Yards or Top Nylon Line With Each $4.00, $5.00 or $6.50 Reel

"WE FURNISH EVERYTHING BUT THE FISH"

GETTYSBURG HARDWARE STORE

BALTIMORE STREET PHONE 676


# PUBLIC SALE

of Valuable Real Estate
SATURDAY, APRIL 28, 1951, 1:30 O'CLOCK, P.M.

**On Saturday, April 28, 1951, at 1:30 o'clock, p.m., on the premises, the executor of the will of EPHRAIM DAVID HESS, deceased, late of Mt. Joy Township, Adams County, Pennsylvania, will offer at public sale the following real estate situate in Mt. Joy Township, Adams County, Pennsylvania, located at the intersection of the Barlow-Hoffman's Orphanage State Highway and the public road running to Edge Grove School.**

TRACT NO. 1. Tract of 12 acres and 28 perches, more or less, bounded by lands of Paul A. Legore, Wilson H. Dague, Howard S. Schwartz, E. G. Forney, B. Genevieve Burns and Tract No. 2.

Tract No. 1 is improved with a frame dwelling house.

TRACT NO. 2. Tract of 70 perches, more or less, located at the Southwest corner of the intersection of the Barlow-Hoffman's Orphanage State Highway and the public road running to Edge Grove School; adjoining Tract No. 1 and land of B. Genevieve Burns.

Tract No. 2 is improved with a small frame dwelling house.

Tracts No. 1 and 2 will be offered as a whole and will be offered separately, and terms and conditions will be made known at time of sale.

At the same time and place, a 1938 CHEVROLET SEDAN belonging to this estate will be offered for sale.

**WILBUR A. BANKERT,**
**Executor of the will of**
**Ephraim David Hess, deceased,**
**Littlestown, Pennsylvania.**

**Benner, Auctioneer.**
**Keith, Bigham & Markley, Attorneys.**


**Nolde Nylons**

# SALE

**APRIL 23RD TO APRIL 30TH**

45 Gauge Reg. $1.50 — **$1.20**

51 Gauge Reg. $1.75 — **$1.40**

60 Gauge Reg. $1.95 — **$1.55**

**THE SHOE BOX**

GETTYSBURG, PA.


# PUBLIC AUCTION

in Palmer's Auction Room, Biglerville, Pa.
Thursday Evening, April 26, 1951, at 7 O'clock

Three-piece living room suite; five-piece walnut bedroom suite; three-piece maple bedroom suite; beds; springs; mattresses; Heatrola; typewriter desk; cedar chest; porch glider; pair of large lights; lawn mowers; 12" electric fans; tools; electric stove; kitchen cabinets; kerosene stove; coffee table with blue glass; stainless steel silverware; linoleum; 100-account McCaskey file; office chair; high plank bottom chairs; 6x9 grass rug; dining room table; canned fruit; washing machine; radio; dressing table, etc.

**ELMER J. PALMER**
**BIGLERVILLE, PA.**

# PUBLIC SALE

of Dwelling House and Household Goods
THURSDAY, APRIL 26, 1951, 1:00 P.M. (EST).

**On Thursday, April 26, 1951, at 1:00 p.m. (EST), the undersigned will offer at public sale on the premises, the following:**

**REAL ESTATE**

Dwelling House, together with two-car garage and other out buildings, known as the Lizzie R. Trimmer Home Property, situate upon a lot of ground along the West side of Main Street (Baltimore Street) in the Village of Mummasburg, Franklin Township, Adams County, Pennsylvania, with a frontage of 120 feet, more or less, and a depth of 243 feet, more or less.

This dwelling house is a two and one-half (2½) story, ten (10) room brick house with metal roof and electricity.

**PERSONAL PROPERTY**

At the same time and place, the following personal property will be offered at public sale:

Kerosene parlor heater, sewing machine, washing machine, Victrola, several beds and bed springs, comforts, quilts, dishes, chairs, drop-leaf table, garden tools, cooking utensils, pictures, coal oil stove, 2 antique bureaus, and other items.

Terms will be made known at time of sale.

**AMOS W. MYER,**
**Executor of the will of Lizzie R. Trimmer, and Attorney-in-Fact for devisees.**
**Gettysburg R. 3, Pennsylvania.**

**Slaybaugh, Auctioneer.**
**Keith, Bigham & Markley, Attorney.**

BANKING-BY-MAIL IS EASY

Open an account with us soon—using this convenient banking method.

**The Bendersville National Bank**

Bendersville, Pa.

Member Federal Deposit Insurance Corporation

**TEAMWORK wins prizes on the Party Line Telephone, too!**

On the dance floor or on the party line, good teamwork always wins. In telephone service smooth headwork—and handwork—give you the combination for a winning party line. Using your line sharingly—spacing your calls reasonably—replacing the receiver carefully—keeping conversations brief—will do the job.

This kind of teamwork will give you the smoothest party line with the best service in town. Try it. It's easy.

**THE UNITED TELEPHONE COMPANY OF PENNSYLVANIA**